

**Frantantoni says there's  
been a government change**  
— see below

**Official denies shutdown  
of Wallace & Tiernan**  
— see page 3

**Bucs come up short  
against Nutley, 38-13**  
— see page 17

# Belleville Times

Serving Belleville Since 1909

35¢

79th Year No. 52

An Orechio Publication

Thursday, December 1, 1988

## Longevity pay questioned

# Commissioners pass 3-year Police pact

A new three-year contract for the Belleville Police Department, calling for pay increases of six percent, six percent, and 6.5 percent, was approved on first reading by the Belleville Board of Commissioners at its meeting last week but not before lively discussion among three of the commissioners.

The contract, which runs from January 1, 1988 to December 31, 1990 and presented in ordinance form, must be approved on second reading before acceptance, followed by a resolution stipulating the terms of the contract. The vote was 4-1, with Commissioner of Public Affairs Joseph Fornarotto dissenting.

Terms of the contract were reached through binding arbitration after several months of negotiating between the township and police representatives had proved fruitless. Arbitrator Paul Kell ruled in favor of the proposal presented

by the Police Benevolent Association (P.B.A.).

"The P.B.A. withdrew certain elements of their last and final offer (to the township)," explained Township Attorney Frank Cozzarelli about the arbitration settlement the day after the meeting. "(The township) submitted its last and final offer to the arbitrator."

### Long arbitration hearing

Cozzarelli said the arbitration hearing was over the course of several weeks, with final briefs and summations presented approximately one and one half months ago. The township received Kell's decision the first week of November, said Cozzarelli.

Chief negotiators were Cozzarelli, Mayor Michael Pizzi, Commissioner of Parks and Public Property Vincent Frantantoni, Police Chief George Lister and Town Treasurer Isadore Padula. According to Cozzarelli, Padula's role was

providing statistics and financial information.

At the meeting, Frantantoni expressed his disappointment in the ruling, saying, "all those nights of negotiating are meaningless. I'm very dissatisfied."

Discussion ensued as to 10 percent longevity being applied after the 24th year of continuous service, instead of after the 25th year as had previously been the case. Frantantoni raised the issue and wondered why it was included while Pizzi said it was not a stumbling block during negotiations.

"We never agreed during negotiations for the 24th year," countered Frantantoni. "Longevity is bankrupting this town."

When asked about the longevity issue last week, Cozzarelli said he felt the issue had for the most part been resolved. "The majority

(Continued on page 8)

## Lot behind Town Hall

# Board of Commissioners approves property purchase

A resolution announcing an agreement in the Belleville Board of Education School Budget with the board of education was approved by the Belleville Board of Commissioners at its meeting last week.

The commissioners also passed a resolution acquiring property behind Belleville Town Hall and appointed an alternate member to both the Belleville Planning Board and Belleville Zoning Board of Adjustment.

A compromise of \$443,000 being cut from the school budget was agreed by both the commissioners and board of education trustees and school administrators. In May, \$886,641 in recommended cuts were made by the commissioners. An appeal was filed by the board of education after the May recommendations and after numerous negotiating sessions, the \$443,000 figure was reached.

For \$80,000, the town will purchase 49 Valley Street from Welford Williams, located directly behind the police parking lot in back of town hall. The lot was described by Township Attorney Frank Cozzarelli as being irregular in shape, approximately 41 feet by slightly more than 110 feet.

Two resolutions which had been on the table for approximately two months were approved last week, both dealing with appointments to the planning and zoning boards. James Cozzarelli, Jr. was approved as an alternate member of the planning board by a 3-1 vote with one abstention, and Thomas Fuscaldo was unanimously approved as an alternate member of the zoning board. Commissioner of Parks and Public Property Vincent Frantantoni voted against Cozzarelli's appointment with Commis-

sioner of Public Affairs Joseph Fornarotto abstaining.

Cozzarelli will assume the unexpired term of Thomas Candura, which ends December 31, 1989. Fuscaldo will replace Joseph Del Guercio, whose term expired in November of 1987. Fuscaldo's term expires December 31, 1990.

An ordinance appropriating \$9,000 to finance construction, reconstruction and improvement of a new roof for the Belleville Public Library was approved unanimously by the commissioners on second reading.

Two resolutions authorizing payments to Neglia Engineering for professional services were approved. The company received \$1,740 for resurfacing of Division and Passaic Avenues and \$700 for improvements to the Joralemon Street park.



IT'S THAT TIME — Santa Claus will be making a return engagement to Belleville this Saturday afternoon to visit with all the good children in town.

## Santa Claus is coming to town

Santa Claus will be arriving in Belleville, Saturday, December 3 at noon in front of Belleville Town Hall on Washington Avenue, announced Jaye Tarantino, president of the Belleville Chamber of Commerce.

The event is sponsored annually by the chamber, and Santa will be distributing balloons, candy canes, and other

surprises to all the good boys and girls who will be on hand to greet him this Saturday. It is a special time for the children as Santa will put everyone in the Christmas spirit as only he knows how.

The chamber is also sponsoring free parking for the weeks of December 12 thru Christmas Day throughout the township.

On December 19, the chamber will be sponsoring "Escapades on Ice," a spectacular ice show, at Belleville High School.

There will be two performances, at 5:30 p.m. and 8 o'clock. Anyone interested in purchasing tickets may call the chamber office, 759-4949, Monday thru Friday, 9:30 a.m. - 3:30 p.m.

## Three new commissioners

# Frantantoni claims change of government has occurred

By Pat Brightman

A change of government is not necessary because there was a change of government only last year, or so believes Commissioner of Parks and Public Property Vincent Frantantoni.

Frantantoni said a government change occurred in May of last year when three new commissioners were elected, himself, Commissioner of Public Affairs Joseph Fornarotto, and Commissioner of Public Works Angelo Risoli. "We've made some dramatic changes. The three new commissioners are starting to expose many of the problems of the past administration. Expose and solve," said Frantantoni.

The first-term commissioner explained as president of the Concerned Citizens of Belleville in 1986, he and other members of the group researched recalling commissioners and possibly changing the government but decided against it, feeling it was not viable for Belleville.

"For a town our size it's still a practical form of government," offered Frantantoni about the commission format. "Once the town was to get more people than we may have to change." He made a comparison with similar townships in the area, such as Nutley and Lyndhurst.

"It's like a hobby (to attempt to change the government)," he continued. "But with all those changes there never was any real change in the parties involved."

Frantantoni suggested it is those parties who lost the last election that are behind the change of government movement and said he knew some past politicians have attended the two public meetings the change group has held. Mario Drozd and Bruce Morgan, two of



Vincent Frantantoni

the five committee members of the change, have steadfastly maintained no former officeholder is on the committee.

### People, not government

"It's the people (in office). You need competent people," explained Frantantoni, grabbing the Newark Star-Ledger and pointing to an article on an investigation being conducted on Newark councilmen receiving payoffs as proof. "It's not the government, it's the

people who work in the town."

As for change of government committee members saying they have seen their taxes increased but services decreased, Frantantoni offered an answer, unveiling the auditor's report on Belleville's taxes. Breaking down the 105 point tax increase, the commissioner said 66 points went for garbage, which he noted was a state and county problem, 37 points attributed to the Belleville Board of Education school budget, and 13 points from the commissioners. County taxes were decreased by 11 points.

"The 105 point increase we're getting blamed for, only 13 is from the commissioners themselves," he stated.

The commissioner also feels confident that the movement will not gather enough support for a vote, and if it does he feels it will not meet approval by the voters. "On election day I went to vote at School 8. Joe Dasaro was stopping voters (asking for petition signatures), and he might of been closer than 100 feet which is a violation but I won't get into that. That evening I received phone calls of people saying they signed but they really didn't know what they signed. They were confused and they won't vote for it," predicted Frantantoni.



SOLD — The Belleville Board of Commissioners approved the purchase of this lot of property behind Belleville Town Hall at its meeting last week. The pricetag for the property: \$80,000.

## CHANNEL 36

# Special Guests

Julie Frees' guests on OBC-TV's 6 o'clock News tomorrow night on cable channel 36 are three of the winners of the 1988 Essex County Junior Miss Scholarship Program, Charlene Santora of Belleville, Silvia Prieto of Nutley, and Dana Marie Ferrara of Bloomfield.



## Belleville POLICE BEAT

By Pat Brightman

Over \$3,000 worth of merchandise was stolen from a house on Eugene Place during a burglary November 18. Jewelry, a video cassette recorder, camera and \$2,400 in cash was taken from the house by an unknown suspect. Detective Peter Fraone is investigating the case.

Cash and jewelry were taken from a house on Rossmore Place during a burglary November 17. It was not determined the estimated value of the items taken.

An attempted arson on Cleveland Street was distinguished by police and fire officials November 18. Police were detailed to a house on Cleveland Street and discovered a blocked driveway. They noticed newspaper and a quart container filled with lighter fluid in the front seat of a 1983 Cadillac. The arson squad of the Belleville Fire Department was called. Further investigation revealed the car had been stolen from Elizabeth.

The Tactical Narcotics Team (TNT) made a series of arrests over a week long period. On November 22, they stopped a man staggering in parking lot of the Washington Avenue Pathmark. The man, iden-

tified as Ismel Rivera, 20, of Newark, was arrested and charged with being under the influence of a controlled dangerous substance (CDS).

On November 17, a car driven by Jose Malendez, 24, of Newark, was stopped at Rutgers Street and Main Street. The officers observed several marijuana joints in the car and charged Malendez with possession of a CDS.

A car being driven by a 17-year-old was stopped at the corner of Holmes Street and Hornblower Avenue November 16. A search revealed the juvenile was in possession of marijuana and he was charged.

A 27-year-old resident of Magnolia Street was arrested and charged with being under the influence of a CDS after Detective Joseph Rotonda observed the man while he was in Belleville Police Headquarters November 16.

Ben Spagnoletti entered headquarters looking for a person who had been arrested.

## Cub spaghetti dinner

Cub Scout Pack 350 will be holding a spaghetti dinner December 3 at Fewsmith Church, located on the corner of Little Street and Union Avenue, Belleville. The dinner runs from 4 - 7 p.m. Prices are: adults, \$4.50, children, \$3, and senior citizens, \$3.50. For more information call Tom at 751-3551.

## Pizzi a noncommissioned officer

Army Staff Sergeant Frank Pizzi, son of Michael and Rose Pizzi of Belleville, has been named noncommissioned officer of the quarter.

Pizzi is an instructor with the 477th Signal Battalion at Fort Gor-

don, Georgia.

The selection was based on the individual's exemplary duty performance, job knowledge, leadership qualities, significant self-improvement and other accomplishments.

**A to Z Insurance Protection**

is for  
Homeowners • Tenants • Condo Insurance  
Stop by for a free policy review

**TROISE INSURANCE AGENCY**  
"Where Quality Coverage Counts"

172 Washington Ave., Belleville  
759-4100

MON - FRI 9:00 AM - 5:30 PM  
SAT - 9 AM - 12:30 PM

Member, Belleville Chamber of Commerce

NOTARY PUBLIC

# Something engaging

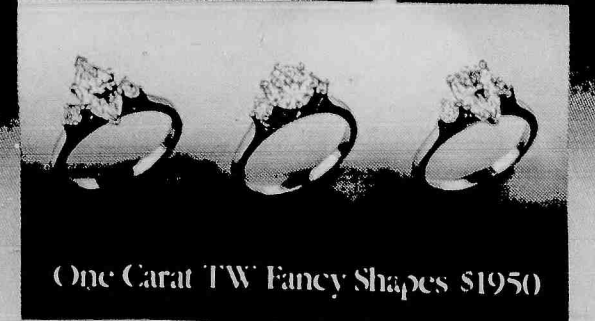

One Carat TW Fancy Shapes \$1950

Beloved, betrothed and bedazzled is how she will feel with our full-carat TW engagement rings. Choose from round, pear and marquise shapes, all with side stones. Corbo diamonds are unconditionally guaranteed. All stone weights are approximate. Ask about our Affordable Payment Plans. Open a Corbo Charge Account now.

**Corbo Jewelers**  
The Corbo family  
a tradition in fine jewelry

BERGEN MALL • BLOOMFIELD • BRICK PLAZA • CLIFTON • OCEAN COUNTY MALL  
• ROCKAWAY TOWN SQUARE • RUTHERFORD • SEAVIEW SQUARE  
ALSO IN YONKERS AND VALLEY STREAM, NEW YORK



MANNING THE LINES — Santa Claus will be available for children to call thanks to Clara Maass Medical Center's TEL-MED service.

## Santa at Clara Maass

Children of all ages may call Santa Claus at the TEL-MED service of Clara Maass Medical Center, and listen to Santa's holiday message.

Santa greets children with a "ho-ho-ho" and talks about the joy of giving as well as receiving presents and the importance of keeping safe and healthy during the holiday season.

By calling the TEL-MED number, 751-7000, between 9 a.m. and 6 p.m., seven days a week,

children can enjoy this holiday community service provided by Clara Maass.

TEL-MED offers health care information tapes throughout the year. For a complimentary listing of over 325 TEL-MED tapes, call the Clara Maass Public Relations Department at 450-2116, or write Clara Maass Medical Center, Public Relations Department, 1 Franklin Ave., Belleville, N.J. 07109.

## Annual B.H.S. holiday concert

On Wednesday, December 14, at 8:00 p.m., in the Belleville High School auditorium, the annual chorus and orchestra holiday concert will be presented.

The B.H.S. chamber orchestra will start off the concert with two pop tunes, "Rudolph The Red-Nosed Reindeer," and "Frosty The Snow Man." The orchestra strings, under the direction of Edwin C. Black, will present two movements from Corelli's famous "Christmas Concerts." Soloists will include Stacy McCarthy, first violin, Jennifer Murphy, second violin, Jacqueline Warnock, cello, and Helanie Bonacorsa, harpsichord. Another

featured work on the program will be Leroy Anderson's "A Christmas Festival."

The chorus will feature Benjamin Britten's "A Ceremony of Carole" for treble voices and harp solo. Vocal solos will be sung by Stacy McCarthy and Joell Veltre. After this work, the ladies will be joined by the young men in a montage of Christmas carols arranged by Dr. Finetti, the choral director. The finale of the evening will be the "Hallelujah Chorus" by G.F. Handel, when the alumni will be invited to join the chorus and orchestra in a rousing conclusion to the concert.

## Elks annual Christmas Ball

All are invited to the Belleville Elks Christmas Party to be held December 10 in the Belleville Elks Lodge, Washington Avenue.

The donation of \$15 includes entertainment, refreshments and hot and cold buffet. Proceeds are to benefit Elks Crippled and Hand-

icapped Children's Fund, so celebrate the true meaning of Christmas while spending an enjoyable evening with family and friends.

For tickets and additional information, call 759-9623, or 284-1116.

## ADVERTISE!

## KAUFMAN'S LEATHER FOR WEATHER.



Kaufman leather Defrosters are guaranteed waterproof and stainproof. Their special tanned, premium hides are impervious to water and stains, yet buttery soft and supple. Cosy fleece lining keeps you warm inside, while quality outsoles keep you on your feet, whatever the weather. Available in M, W, WW.

KAUFMAN QUALITY  
WATERPROOF  
DEFROSTERS.

**Plaza Bootery**

"Where Fit Is Always Guaranteed"  
483 Franklin Ave. • Nutley, N.J. • 667-8964  
SHOE REPAIR DONE ON PREMISES  
FREE PARKING — MAJOR CREDIT CARDS HONORED

## Golden Comments

By Jim Golden

"If the outcome is good, what's the difference between motives that sound good and good sound motives?" — Laurence J. Peter

That well might be the siren call of those behind the drive to change the Belleville form of government. Mario Drozd of Bell Street, who is at the forefront of this all-out drive movement says, "The people are speaking; they are fed up with this town because of all the constant infighting and bickering the town is at a standstill, going backward."

Bruce Morgan of Adelaide Street, a co-committeeman of the change-of government drive comments, "What made the commission form of government so popular was the commissioners working together, it's downfall is when people don't work together." He said the commission form of government can be either very good or very bad, depending on the harmony demonstrated by the commissioners.

"We have a five-commissioner form of government that is ineffective and inefficient," Mr. Drozd said. "There are five commissioners who are unqualified to run a \$20 million budget."

"This is not a sour grapes committee, the only ones against this are the five current commissioners and the people who work for them. They'll come out and call this a 'sour grapes' committee, which it's not. We refuse to let ex-politicians lead us," Mr. Drozd stated.

He pointed out that the movement is joined by all segments of the population in Belleville, not just the senior citizens. "Before last year's election, at least three of the current commissioners were even in favor of this change of government, but now that they're in office they'll come out against it," he predicted. Mr. Drozd announced the names of the group's committee to bring about the change as himself, Morgan, Joseph Kovacs, Ann Brave and Eugene Maddalena.

"If this succeeds (the movement for the change) all those former officeholders will probably come out of the woodwork and say how good this is, just you wait and

watch," Drozd said. Mr. Morgan commented, "We are backed by the people; all the former politicians are sitting on the sidelines watching."

Back in 1962 I became a candidate for the newly created office of Councilman-at-large and running with Tom Greco, who also ran for Councilman-at-large, and both won with the highest votes in town. We looked forward to serving under the new Council-Manager type of government under an experienced and capable Town-Manager Bill Sommers, but, even back then, ugly politics entered the picture and a "majority-bloc" of the then five-member Council formed to "block" the many needed reforms both the new Manager and Greco and Golden had hoped to institute were thwarted...discord and dissension were the order of the day. The Manager...a man of high principles and honesty...would not go along with the high-handed policies of the majority's wishes which Greco and Golden opposed so the "Majority bloc" removed the Manager, Mr. Sommers whom we, Greco and Golden voted to retain.

Shortly thereafter Tom Greco resigned in disgust; we stayed on to fight the battle alone. Fortunately strong opposition formed to recall three of the "majority bloc" Councilmen...two of them were recalled and the third was beaten when his two-year term ran out.

The opportunities of the Council-Manager type government are there, but only if good, qualified and sincerely dedicated individuals are elected and hire and respect and support a good and honest sincere Manager.

The Manager the "majority bloc" hired after they fired Mr. Sommers signed an undated letter of resignation to get the job...the man Greco and Golden voted to retain, Mr. Sommers, is the Town Manager of Englewood, N.J. today. A Council-Manager type of government can function well...if it is run in conformity with the principles of good government by good and honest individuals. That is our story.

## Pissott coordinating competition

A moot court competition, sponsored by civic activists on the Rutgers-Newark campus, will combine a learning experience with charity, to the benefit of Newark's homeless population. Simulated cases of racism, sexism and homophobia will be heard and tried in a courtroom setting.

Linda Pissott, vice president of the Student Governing Association on the Newark campus, is coordinator of the program.

"The Students' Court," open to the public, will be held Thursday, December 1, at 8:00 p.m. in the Robeson Campus Center, 350 Dr. Martin Luther King, Jr. Boulevard.

Admission is \$3 in advance and \$3.50 at the door. All proceeds will be donated to Newark's homeless.

Students from more than a dozen campus organizations will participate in presenting three cases, "Is the Quota System Constitutional?", "Should Women be Excluded From the Draft?", and "Can Homosexuals be Discriminated Against in the Workplace Because of Their Sexual Preferences?" Students will act out various aspects of the cases.

A panel of legal professionals, including attorneys and faculty members, will judge the competition; and the audience will be asked for comments. In conclusion, a judge will read the actual outcome of the case as it was presented in a federal or state supreme court.

Inquiries on tickets may be directed to Pissott at 648-5458.

## Pharmacy Footnotes



Vincent  
Cozzarelli  
Reg. Ph.

### Asking The Right Questions

Recent surveys indicate that physicians and patients sometimes have difficulty in communicating with one another. As a result, a great many patients come away from the doctor's office without a clear idea about the medicines prescribed for them. Thankfully, the pharmacist stands ready to answer a patient's questions about medications at the time the prescription is filled. However, it cannot be stressed too strongly that patients should ask more questions at the time of their visit with doctors. Patients should ask the name of prescribed drugs. They should inquire about what it is supposed to do, and how it should be administered. Patients should also know about dietary or activity restrictions. They should take an active role in the doctor-patient relationship.

Our pharmacist stands ready to answer questions and fill prescriptions. For all your needs you can depend on ROSSMORE PHARMACY, 338 Washington Ave., 759-1956, 759-1968. The holidays are almost here and once again we are carrying a nice selection of greeting cards, cosmetics, toiletries, Timex watches and transistor radios for your gift needs. Hours: Daily 9 a.m. - 10 p.m., Sundays 9 a.m. - 9 p.m.

HINT: It is not a sign of disrespect for a patient to ask questions of a doctor.

You can  
depend on  
top quality!



**3 Guys  
From Italy  
Deli**

155 Washington Ave.  
Belleville  
751-5726

X-Large Eggs .99c  
Fresh Mozzarella, Feta Cheese  
& Other Cheeses

Fresh Fruits & Vegetables  
CHESTNUTS • WALNUTS • FIGS

PANETTONE CAKES  
Imported Pasta . . . 2 for \$1.00

Imported Ital. Peeled Tomatoes  
99c



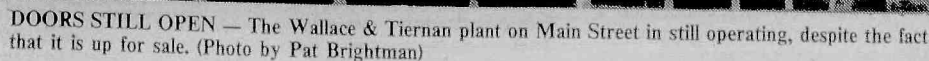

HOURS:  
9 a.m. to 5:30 p.m.  
Mon. & Fri. til 7:30 p.

## Camille, Johnny, Lori & Louie



## OUR OPINION

### May you have...

Enough happiness to keep you sweet,  
 Enough trials to keep you strong,  
 Enough sorrow to keep you human,  
 Enough hope to keep you happy,  
 Enough failure to keep you humble,  
 Enough success to keep you eager,  
 Enough friends to give you comfort,  
 Enough wealth to meet your needs,  
 Enough enthusiasm to look forward,  
 Enough faith to banish depression,  
 Enough determination to make each day  
 better than yesterday.

## Open the flood gates

Last week's scene on Main Street in Belleville and River Road in Nutley is what can be expected when heavy storms, unleashing gallons of rainwater, move into our area. Street closings because of flooding are commonplace during the torrential downpours that occur throughout the course of this fall.

This is the situation as it stands today, but if the ill-conceived, ill-advised Army Corps of Engineers flood tunnel is constructed, increased flooding will not only be expected, it will happen with nightmarish results. There is an existing flooding problem in this area, albeit minor compared to the difficulties of Wayne and its surrounding area, and the addition of waters from the flood tunnel will bring unpleasurable results for resident of Main Street and River Road, along with the sidestreets of the main roadways.

There is no questioning the problems our neighbors to the north have regarding flooding. It has been an age-old problem, a problem which certainly needs correcting, but transferring the problem from Wayne to Belleville is not a satisfactory solution. The 13.5 mile tunnel, at a cost of at least \$852 million, would funnel waters from the Wayne area to the Passaic River at the Nutley-Clifton border. After extensive research, this is the number 1 solution the Army Corps of Engineers could come up with. Anyone from Clifton on down to Belleville can tell the engineers it is not the most ingenious concept.

Town officials from nine towns which would be affected by the construction of the tunnel and concerned citizens from those towns were together to voice their displeasure but as one official said, it would not change the engineer's decision, or that of the New Jersey Department of Environmental Protection, which will assist in making the tunnel a reality, particularly when the state has agreed to pay for 25 percent of the tunnel's cost.

An alternative solution was recommended by Representative Robert Roe (D-Wayne), who suggested continuing the tunnel to the Newark Bay, but James McCann, technical director of the board of engineers for rivers and harbors, felt the cost of the addition, estimated at \$300,000,000, is not balanced by benefits. Try telling that to the residents who are flooded presently; and they should be told now because in 5-10 years when the tunnel is completed and scenes of people canoeing down Main Street are flashed on television and in newspapers, the people in those boats are going to find it difficult to believe the benefits of dumping the water a few miles down wasn't worth the extra money.

## Color guard is missed

Late last week, someone who served the town for almost four decades passed on, and earlier this week services for this man were held and, much to our surprise, a color guard and honor procession were not provided for this person.

We are talking about Donald Smith, Sr., who served as chief of the Belleville Police Department from 1966 until he retired in 1970. He first joined the force in 1931 and was a member of the Belleville Police Benevolent Association. These are some fairly distinguished attributes, and something for his family to be proud of in their time of sorrow. But as if they had not suffered enough by the untimely death of their loved one, added grief had to be felt by the fact that a police color guard was not present at the funeral service, nor were there police escort or honor procession during the services. It is disappointing to see that a man who gave so much to the town when he was alive, received so little from the town in his death.

There may be extenuating circumstances that are not known at this time, but we find it difficult to believe that anything could be so overbearing that it would take precedent from the fact that a man who served the town of Belleville for 39 years did not receive some gratification in his time of passing.

## YOUR OPINION

### 'Miss Meter Maid' makes for expensive copy

To the editor:

I agree with Mr. Al V. Cerino's letter to the editor published in 11-24-88 issue of the Belleville Times about Miss Meter Maid. I was coming home from my doctor's office about 9:30 a.m. one day in October and on the way home I stopped at the Belleville Public Library to make a copy of a document which my doctor gave me, because I was on disability. I pulled into a parking space in front of the library, but the car in front of me was a little over the line of his space which forced me about two feet into a handicap spot, but I put the nickle in the meter, and figured I would be OK, because I would only be in there a minute. I went into the library, made a copy, and was ready to leave in about thirty seconds when I noticed an elderly lady stumble, and drop some books. This lady was bending over but having a little trouble picking them up, so I picked them up for her and she thanked me, and said what a gentleman I was. This all took between one or two minutes when I looked out the door and saw Miss Meter Maid just stopping the police car. I ran to my car, and was about to get in and leave when she said wait for your ticket. She didn't even start to write it, and I tried to explain what happened, but all she said to me was "That was a very expensive copy you made" and smiled.

I've learned a very valuable lesson from this incident even if in my heart I don't believe in it. If you see someone in trouble like falling down, being mugged etc., don't stop and help because Miss Meter Maid will give you a ticket for sure if you stop illegally to help!

Thomas Betz

### Writer still drowning from paying water bills

To the editor:

Open letter to Mr. Vogel and Mayor Pizzi:

First of all I'd like to thank Pat Brightman, the editor of the Belleville Times for an excellent article written about my problem with my high-overcharged water bills. But most important of all it just goes to show you only have to read it once to see that apparently Steve Vogel didn't pass his math test when he took or was given the position of Director of the Water Department. Mr. Vogel says and I'm quoting him from the article "In 1985 I had a balance of \$457.04 and made two \$100 payments in Sept. and then \$159.88 payment was made on Dec. 17, 1985, which left me a balance of \$183.00." Now we can all get our pens and papers out and when we add up my three payments that totals \$359.88 and when I subtract \$359.88 from \$457.04 I get a balance of \$97.12. So how come you Mr. Vogel get a balance of \$183.00? One of us didn't pass math Mr. Vogel.

Now there were a few things not mentioned in the article Mr. Vogel and Mayor Pizzi that I would like you both to think about. First of all and I want this made public because maybe it's happened to other people who are having the same problem, I was charged interest twice within five (5) days on the two payments I made. On Sept. 5, 1985 my balance was \$457.04 and I made a \$100 payment. \$81.60 was applied towards the principal and \$18.40 was applied towards interest. Then on Sept. 10, 1985 I made another \$100 payment whereas \$73.20 was applied towards the principal and \$26.80 was applied towards interest. Now, how can anybody in their right mind charge more interest on a second payment in which the balance is supposed to be lower and how can you legally charge me or anyone interest twice within 30 days or is it supposed to be 90 days?

Now, I'll go one step further. When I came into your office on Dec. 17, 1985 to pay you \$159.88 towards my bill because you were ready to auction off my house if I didn't pay, you gave me two receipts, one (1) for \$149.88 and one (1) for \$10.00. When I asked what the two receipts were for, you told me the one receipt for \$49.88 was for the water bill and the \$10.00 receipt was for the advertisement of putting my name in the paper for the auction sale. Well, I believe Mr. Vogel and Mr. Mayor that you should check with the town attorney about this because what I think and will try to prove is that "this town has collected monies from all of the people whose names were printed that day Dec. 17, 1985 including myself is illegal."

Mr. Mayor, I'm really a nice person once you get to know me and I really believed you when you approached me after the meeting on Aug. 2 and said you would handle this personally. I thought we could sit down and discuss this matter like adults. You told me to call your office the next day and I did and I've been calling and calling and have gone to your office for over two months, but for some reason we haven't met since the night of the Aug. 2. There isn't a lack of communication Mr. Mayor. There is no communication and it isn't my fault.

The article also didn't mention how my water bills are so out of proportion that something is wrong like for instance a three month bill for \$32.00 in Oct. 1983 went to \$142.00 on Jan. 20, 1984 or how \$11.04 interest in 1984 went to \$51.24 in 1985. Maybe my interest is being compounded. You know I once mentioned that to Mr. Vogel about my interest being compounded, and his reply was "prove it." Now is that anyway to run a water dept.?

Maybe there is something wrong with the meter. Why can't we work things out Mr. Mayor and Mr. Vogel? After all the town hall slogan says "It's Better in Belleville."

Christine N. Mrykalo  
 356 Stephens Street

### Change of government has little substance

To the editor:

On reading the recent front page articles of the Times and Post covering the rhetoric of Mario Drozde and the change of government, I fail to understand why so much paper was used with so little substance.

As for the present Commission form of government being inexperienced in it's onset a new council-manager form would be even less experienced as well.

Let it be noted that most of the in-fighting you referred to has been caused by members of this new group that want to change our form of government.

When the people elected three new commissioners last year, it upset the power structure of the last two decades, to the benefit of the taxpayers. The losers attempted to regain a seat on the commission by attacking Commissioner Fornoratto's dual office holding.

Mayor Pizzi accused and harassed him at a public meeting and asked him to resign. How come Mayor Pizzi never mentioned the fact that Commissioner McGrevy was also guilty of holding two positions at the same time, and accepting checks as an employee of the Passaic Valley Water Commission and as a commissioner in Belleville overseeing the Water Dept. as well.

Meanwhile, Mr. Frantantoni was also zeroed in and Mayor Pizzi allowed Mr. Pizzano to harass Commissioner Frantantoni for an unwarranted period of time. Thus, causing a public outrage at a town meeting, embarrassing our Township and citizens.

Now back to the ill-proposed Council-Manager form of government. Would the manager have to sign his resignation before being employed? Would he have the authority to expedite his job decisions without the collusion of the Council? Would the people have a positive voice to influence the council's decision as with our present form of government or would it be like the Board of Education, where our opinions and recommendations are rebuked and they do as they see fit without being responsible to the taxpayers.

Mario, I have no vendetta or ax to grind, but I feel that our present government has accomplished more in a year and a half as compared to twenty years of the past administrations.

It also confuses me as to why this change wasn't aimed at the previous administration with four of the five commissioners in possible conflict holding two public positions while our Township was allowed to degenerate.

At present we have two and one half commissioners dedicated to improving our Township and making a sincere and successful attempt to cure and resolve problems left by the past administration. The latest discovery of recent involves a large piece of township property being leased to a private party since 1984 for one dollar a year. Does that sound reasonable? Does it suggest any suspicions of collaboration?

I feel an investigation should be instituted and any improprieties revealed.

In closing, I urge the change of government committee to redirect their efforts to assisting our present Commissioners and stop insulting the intelligence of Belleville public.

Dan Ippolito

### It's time for parking and cleaning to be solved

To the editor:

Not wanting to be repetitious, I'm having to write again to the Belleville Times, concerning the car park - street cleaning situation, for knowing that our Township Commissioners read these articles. Once again, this is the second week being notified, that street cleaning was once again in effect, and this is the second week, since this notice, that no one came either on Monday or Wednesday to clean Mt. Prospect St.

One side of the street, legally was packed with parked cars. My side was empty of all cars. I parked my car on Cedar Hill Ave. one block up from Mt. Prospect Ave. in order not to have the meter maid ticket my car once again. In truth not only our new street cleaning machine didn't show up, not even the meter maid came around this round.

Mr. Mayor, Commissioners, is it possible once and for all to check and settle this stupid situation?

Isn't it common sense, if you don't clean this street, why must we worry and have to pay a ticket on our cars - besides going crazy trying to park your car in other areas. Either I'm dumb or confused, but can any of you town fathers show an interest to help us, you all certainly showed and interest in increasing our property taxes, by hundreds of dollars.

Why don't one of you answer these complaints. I came to a town meeting in town hall last week, but had to leave because there was no room - so send a notice to this paper and tell us, is this street cleaning on or off - and why doesn't the new cleaning machine come to do its job - which we are paying for.

Al V. Cerino

## Belleville Times

Serving Belleville Since 1909

(USPS 049-220)

**Publisher:** Frank A. Orechio  
**Office Manager:** Helen Maguire  
**Assistant to the Publisher:**  
 Jaye H. Tarantino

Published Every Thursday  
 At 155A Washington Ave.  
 Belleville, N.J. 07109

Second-Class Postage Paid  
 At Newark, N.J.  
 Postmaster: Send address  
 changes to The Belleville Times,  
 155A Washington Ave., Belleville, N.J. 07109

**Editor:** Pat Brightman  
**Social Editor:** Helen Maguire  
**Sports Editor:** Michael Lamberti  
**Advertising Mgr:** Lillyana Montanez

All departments call:

759-3200

Annual Subscription \$14.00  
 Senior Citizens \$7.00

## Letters welcome

We, at the Belleville Times greatly appreciate hearing the opinions of our readers. Anyone who wishes to express his or her opinion may write the Times and send it to the following mailing address: P.O. Box 56, Belleville, N.J. 07109.



# BOOKMARKS

By Adrea Cohen

## Looking ahead to '89

The Belleville Public Library is already making plans to continue its well-received discussion series of '88, by making plans for '89. Frank De Lisi, Belleville humanities scholar, will conduct "Poetry Over Coffee," a humanities appreciation series of poetry on Jan. 12, 19, 26, Feb. 16 and 23, at 1 p.m. The poetry will be provided by the library.

A special Civil War Book Discussion with Adrea Cohen, Assistant Library Director, will commence on Jan. 17 at 1 p.m. with a discussion of "Gone With the Wind." Other books to be covered in the series will be "The Unvanquished," by William Faulkner on Tuesday, Feb. 21 at 1 p.m. and "Crescent City," by Belva Plain on Tuesday, March 28 at 1 p.m.

To register, please call the library at 450-3434. The first book in the series is available already. You may purchase the book at the library's cost, or borrow the book for the length of the series.

## Non-fiction best sellers

Looking for something new to read? The Belleville Public Library has "The Last Lion," by William Manchester, the second volume of a biography by Winston Churchill, "A Brief History of Time," by Stephen W. Hawking, a scientist's review of efforts to create a unified theory of the universe, "Child Star," by Shirley Temple Black, the autobiography of the number 1 film actress of the 1930's, "The First Salute," by Barbara W. Tuchman, a historian's view of the American Revolution, "Goldwater," by Barry M. Goldwater with Jack Casserly, the memoirs of the longtime Senator from Arizona, "Talking Straight," by Lee Iacocca, more experiences and opinions of the Chrysler chairman, "Gracie," by George Burns, the life of the comedian recalled by her widower and show business partner, "The Ragman's Son," by Kirk Douglas, the actor's recollection of his life as a poor immigrant's son, waiter, steel mill worker, haberdashery salesman, film star, father, and man, "Senatorial Privilege," by Leo Damore, a reporter's reassessment of Chappaquiddick, and "The Duchess of Windsor," by Charles Higham, the life of the woman who married King Edward VIII.

## Land or Ocean?

For all of those who have longed to get off the beaten path and discover up close the beauty of the Rocky Mountain states, "Walk of the Rockies," a new addition to the Belleville Library collection, should help you. In this book are outlined 75 gentle journeys through the mountains, forests, deserts, and prairies of Wyoming, Montana, Colorado, and New Mexico. Each walk includes flora and fauna to see along the way, natural and cultural histories of the areas, tips on walking in the environments, and much more.

Whether sailing to the Caribbean, the Mediterranean, the South Seas, Mexico, Alaska, or the fjords of northern Europe, you can make the most of your seafaring adventure with this completely updated and revised edition of "Stern's Guide to the Cruise Vacation." This is the most comprehensive guide on the subject, detailing all aspects of the cruise vacation.

To reserve the books, call the library at 450-3434. If the book is out, there is a 25 cents charge per book for reserves. The library has many other books in the area of travel.

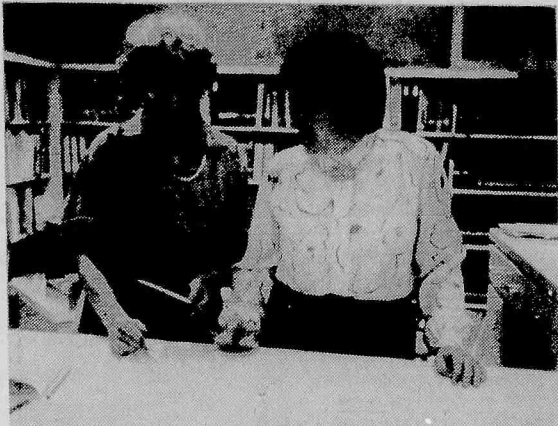

THINKING AHEAD — Lorraine Kimmel, left, and Cindy LaRue confer on plans for next year's Baby Bookworm and Story Hours in the James J. Cozzarelli, Jr. Children's Room. Call the library, 450-3434, to inquire about registration.



## "An Affair to Remember"

Exclusively yours with a European flair...  
Enjoy luxury and privacy on your "Special Day."

Our brand new VENEZIANA ROOM accommodates up to 250 guests and we will customize a menu to your personal taste and preference. We suggest you call our Banquet Manager for more information and a convenient appointment.



238 Franklin Avenue  
Nutley, N.J. 07110  
(201) 661-3316



WELCOME FACE — Shirley Leardo, administrative assistant, always has a smile on her face, even though the pressure of keeping library records, bills and preparing with the Director for board meeting is an arduous job.

## Friends' Activities

The Friends of the Library will present a one-act play, entitled "Annie Lives Here!" on Dec. 15 at 7:30 p.m. by playwright Jasper Oddo, along with live music, holiday songs, refreshments, and surprises for all. Call the library to reserve tickets. Also the Friends of the Library are pleased to announce the discount book, "Entertainment '89," which sells for \$30 and usually pays for itself on the first use. This is a chance to enjoy fine dining, sports, or entertainment experiences.

## Shafter Branch Activities

On Dec. 5, the Shafter Branch will have a program, entitled "Cookless Cooking," from 3:30 to 4:00 p.m. In addition, there will be a Christmas Crafts program from 3:30 to 4:15 p.m. For further information, call the library at 450-3434.

The Shafter Branch Library has a new copy machine.

**SILKEN TREASURE**

*Gifts For The Holiday!*

- Beautiful Leather Handbags
- Costume Jewelry • Gloves
- Sweaters • Wallets
- Decorated Sweats
- Hair Accessories

**FREE** Pair of Multi Colored Stone Earrings w/ every purchase over \$25. (a \$10 value).

85 Franklin Ave. • Nutley • 661-4475

## Getting ready for college

Soon college applications will be due at the college of your choice. The Belleville Public Library has a number of college books to help you in the selection of the colleges to which you may want to apply. New additions to the library include "Peterson's College Money Handbook 1989," "Peterson's Guide To Four Year Colleges," and "Peterson's Guide To Two Year Colleges."

The library has many other books in its reference, circulating collection, as well as college catalogs. Consult the information specialist at the Library's Information Center on the second floor of the library.

## GO THE DISTANCE WITH THE LIGHTWEIGHT CHAMPION OF THE WORLD.

Meet the Herman SL-2000, the lightweight champion of the work boot world. It floats like a butterfly for lightweight comfort throughout the day...absorbs plenty of punishment on the job with durable Armorlite sole. Come in and try on a pair of Herman SL-2000s...for comfort and durability, they're a knockout!

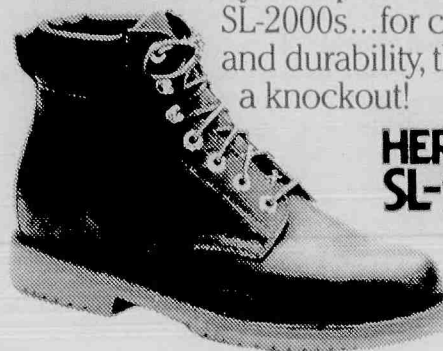

**HERMAN SL-2000**

**\$54<sup>95</sup>**

Style - 7460

**Atlantic Uniform Co.**

444 Washington Ave.  
Belleville 751-1242

HOURS: 9 a.m. to 5:30 p.m.

Mon. & Fri. til 7:30 p.m.

**Walgreens**

Drug Store

The Shopper's Center

**NOW OPEN**

OPEN DAILY 8 AM TO 12 PM. OPEN SATURDAYS & SUNDAYS 9 AM TO 9 PM

**325 WASHINGTON AVE., BELLEVILLE, N.J.**

PHONE: Store 759-2666  
Pharmacy 759-4877

**Belleville's Newest, Most Complete Drug Store!**

- Full Service, Computerized Pharmacy
- Full Line Generic Drugs To Save You Up To 50%
- All 3rd Party Provider Plans Accepted
- Complete Tax & Insurance Records

- Milk, Bread, Mini-Grocery
- Free Off-Street Parking
- Complete Cosmetics Dept.
- Master Card, VISA, Discover Cards Accepted
- Your Complete Christmas Headquarters

**WalgreensCoupon**

\$5.00 OFF

Any Prescription

NEW OR TRANSFERRED.

NOT INCLUDING any from another Walgreens Drug Store

LIMIT 1 COUPON PER CUSTOMER

BELLEVILLE STORE ONLY THRU 12-7-88.

**WalgreensCoupon**

KNEE HI'S

Walgreens Brand

19¢

Limit 6 Reg. 69¢

BELLEVILLE STORE ONLY THRU 12-7-88.

**WalgreensCoupon**

MILK

2% Low Fat

\$1.99

Limit 1 1-Gallon

BELLEVILLE STORE ONLY THRU 12-7-88.

**WalgreensCoupon**

COKE

12 Pack, 12-oz. Cans

\$2.49

Limit 2 Reg. 3.99

BELLEVILLE STORE ONLY THRU 12-7-88.



# OBITUARIES

## Flora Foscatto, 62

A Mass for Mrs. Flora Foscatto, 62, retired as a music teacher, was offered Nov. 23 in St. Raphael's Church, Livingston. Arrangements were by the Hopping Funeral Home, Livingston.

Mrs. Foscatto died Nov. 20 in the St. Barnabas Medical Center, Livingston.

She had been a music teacher with Major Music, a music studio in Irvington, for 20 years before retiring in 1979.

Mrs. Foscatto was a member of the Accordion Teachers Association of New Jersey where she was a member of the board of directors and served as the recording secretary. She had been the association's past vice president, secretary-treasurer and contest chairman.

Mrs. Foscatto was a member of the Accordion Teachers Association Orchestra, and the Association

of American Accordionists. She was also a member of the Musicians Union, Local 16, Newark.

Born in Belleville, she lived in Newark before moving to West Orange 30 years ago.

Surviving are her husband, Andrew P.; a son, Andrew C.; her mother, Mrs. Pauline Piana, and a brother, Angelo Piana Jr.

## Walsh, 82

Mrs. Dolores Walsh, 82 of Belmar died Nov. 24 in the Convalescent Center, Neptune.

A Mass was offered Nov. 26 in St. Rose Church, Belmar.

Born in West Virginia, Mrs. Walsh lived in Belleville before moving to Belmar many years ago.

She is survived by her husband, Henry F.; two daughters, Mrs. Susan Anne McLean and Mrs. Linda Lee Beresford; a sister, Mrs. Anne Castele, and nine grandchildren.

## Cassiere, 70

Benjamin Cassiere, 70, of Belleville died Nov. 25 in the Clara Maass Medical Center, Belleville.

A Mass was offered Nov. 28 in St. Anthony's Church, Belleville, after the funeral from the Megaro Funeral Home, Belleville.

He was a supervisor for the Howmedica Co. in East Rutherford for many years before he retired in 1984.

Born in New York City, he lived in Belleville for 30 years. Surviving are his wife, Florence; a son, Anthony; four brothers, Angelo, Daniel, Joseph and George, and five grandchildren.

## Donald Smith, Sr., 83 former police chief

Donald Smith Sr., 83, of Belleville, who retired in 1970 as the Belleville chief of police, died Nov. 25 in the Clara Maass Medical Center, Belleville.

Services were held Nov. 27 in the Megaro Memorial Home, Belleville.

Mr. Smith joined the police department in 1934 and served as its chief from 1966 until his retirement in 1970. He was a member of the New Jersey Association of Chiefs

of Police, the New Jersey Police Square Club and the Belleville Policemen's Benevolent Association.

He was a past PBA delegate for Belleville and a member of Masonic Lodge 108 in Belleville.

Born in Pequannock, he lived in Belleville for most of his life.

Surviving are his wife, Margaret; a son, Donald Jr.; a daughter, Mrs. June Wolfe; nine grandchildren and seven great-grandchildren.

## Anthony DeMeo, 73

A Mass for Anthony De Meo, 73, a life-long resident of Belleville, was offered Nov. 26 in St. Francis Xavier Church, Newark, after the funeral from the Zarro Funeral Home, Bloomfield.

Mr. De Meo, who died Nov. 21 in the East Orange Nursing Home, had been a maintenance worker for 35 years for Purolator Corp. in Rahway before retiring in 1973.

He was a member of the Joseph J. Cabot Post 299 of the American Legion in Belleville.

Surviving are two daughters, Mrs. Judith Santaniello and Mrs. Carolyn Rinaldi; a brother, Jerry; six sisters, Mrs. Rae Marshall, Mrs. Adeline De Frank, Mrs. Mary Hagen, Mrs. Carolyn Fata, Mrs. Dolores Reo and Mrs. Florence De Maio, and five grandchildren.

## Thomas Ragukonis, 48

Thomas C. Ragukonis, 48, of Belleville, died Nov. 21 in the Clara Maass Medical Center, Belleville.

Services were held Nov. 23 in the S.W. Brown & Son Funeral Home, Nutley.

Mr. Ragukonis was superintendent of postal operations for the Post Office in Parsippany, where he

worked for 20 years. He served in the U.S. Air Force from 1959 until 1963.

Born in Plymouth, Pa., he lived in Bloomfield before moving to Belleville 13 years ago. Surviving are his wife, Rose Ann, and a son, Thomas Peter.

## Elizabeth Lombardi, 74

Elizabeth Lombardi, 74, of Belleville, died November 24 in Clara Maass Medical Center, Belleville.

A Mass was held in St. Peter's Church, Belleville, following the funeral from Biondi Funeral Home, Nutley, November 28.

Born in Newark, Mrs. Lom-

bardi lived in Belleville for 16 years.

Surviving are a daughter, AnnaMarie Puglio; a son, Anthony; five sisters, Josephine Venditto, Helen Grande, Camille Graf, Julie Brown, and Rose Auriemma; five grandchildren, and four great-grandchildren.

## RELIGIOUS VIEWPOINT

Gerald Fortunato, Pastor  
Silver Lake Baptist Church

### Birthdays

We Americans have many customs that baffle me, among them being the trivial things we celebrate — things that slow or stop the wheels of commerce, or all but bankrupt us individually.

There is New Year's Day, St. Patrick's Day, Columbus Day, Memorial Day, Independence Day, Labor Day, Father's Day, Mother's Day, Thanksgiving Day, ad infinitum. And of course, every day thousands of individual birthdays are celebrated in one way or another often at considerable expense to those who can't afford it and are in no way responsible for the individual's existence.

At the expense of severe criticism from some, and a total lack of understanding from others, I confess I have never caught the "birthday spirit." If I like, respect, or love someone, I should demonstrate that fact every day. To reward a person just once a year for being that much closer to the grave — well, it just doesn't grab me.

You owe me nothing because I was born December 4, 19???. You had nothing to do with it, nor did I. If perchance you have a reason to be glad I was, telling me is sufficient. You have no obligation to reward me!

But about 2,000 years ago a Baby came into this world who not only chose to come, but was sent! How could He choose to be born? Because He existed in spirit form for all eternity past — and because He loved us sinful human beings, He came as a man, entered into all the joys, suffered as a man, entered into sorrows and problems of man, just so we can know exactly what God is like. And so God, too, could encounter all the vicissitudes of the human experience.

Now here is a birthday into which I can throw my whole heart! Here is One who deserves my all — because He gave me His all. Not because he was coerced, or because He had no choice in the matter, but because He counted living and dying for me a "JOY" (Heb. 12:2). He voluntarily came, loved, and died for us. For me! That's why I can justify December 25th the day we rightfully commemorate that Birthday of all birthdays!

## Eugene Orth, 83

Funeral services for Eugene Orth, 83, of Newark, were held November 26 in Irvine-Cozzarelli Memorial Home, Belleville.

Mr. Orth died November 23 in St. Michael's Medical Center, Newark.

Born in Germany, Mr. Orth lived in Newark for 78 years. He was a maintenance supervisor for Western Electric, Newark, for 15 years before retiring in 1984. He was a member of Kane Lodge 55, F.&A.M., East Hanover, for 49 years.

He is survived by his wife, Romilda Orth; a daughter, Silvia Gabel; a sister, Helene Hedstrom; four grandsons, and six great-grandchildren.

## Evelyn McCabe

A Mass for Mrs. Evelyn McCabe, 72, of Belleville was offered Nov. 30 in St. Peter's Church, Belleville, following the funeral from the Megaro Memorial Home, Belleville.

Before her retirement in 1971, she had been employed by the Wallace-Tiernan Corp. in Belleville for two years. Earlier, Mrs. McCabe had been a salesperson with the Boston Store in Belleville for many years.

Surviving are her husband, John Sr.; two sons, John Jr. and Patrick; a daughter, Mrs. Joan Fazio, nine grandchildren and a great-grandchild.

**THE ART BARN**  
Custom Framing

- ★ Prints & Posters
- ★ Portraits in Oil from Photo
- ★ Documents laminated
- ★ Oriental Water Colors

Framed Oil Paintings from \$18.

**746 Kearny Avenue  
KEARNY  
955-1166**

Hours:  
Tues.-Wed.-Thurs. 11 AM - 7:30 PM  
Fri.-Sat.-Sun. 11 AM - 5 PM

Other Locations:  
• North Bergen • Jersey City • Toms River  
854-7344 435-7747 286-0605

Checks Accepted

Chiropractic Office  
for  
Total Health Care  
**Dr. Paul Stefanelli**  
567 Franklin Avenue  
Belleville  
450-1003

- ★ Gonstead Approach
- ★ Therapeutic Massage



## Limited Offers!

12 to 24-Month CD

**9.00%**

Effective Annual Yield On

**8.50%**

a year

Minimum \$1,000

30-Month CD

**9.17%**

Effective Annual Yield On

**8.65%**

a year

Minimum \$500

(There is an interest penalty for early withdrawal on all certificates. Rates shown are as of publication date and are subject to change without notice.)

**Spencer Savings Bank**

GARFIELD • LODI • WALLINGTON • SADDLE BROOK • CLIFTON • LYNTHURST • BELLEVILLE • ELIZABETH • UNION  
MAIN PHONE NUMBER • 772-6700

Spencer is Solid on Service.

Member FDIC

**Frank's DELI**

Order Your  
**HOLIDAY TURKEYS Early!**  
... Turkey Stuffing, Gravy.  
Call for details — 759-3509

We Now Carry  
Salt-Free  
Cold Cuts

- Lean Domestic Boiled Ham ... lb. \$2.99
- Hormel Slicing Pepperoni ... ½ lb. \$1.89
- Slicing Provolone ... ½ lb. \$1.59
- Hormel DiLusso Salami ... ½ lb. \$2.89
- Pecorino Romano Grated Cheese ... lb. \$3.99
- Extra Large Eggs ... Doz. 89c

MOZZARELLA IN WATER

Homemade Pies for the Holidays...  
Pumpkin, Apple-Cranberry, Mince, Apple...

- PARTY PLATTERS • SALADS
- BREAD • ROLLS • CAKES • PIES
- ICE CREAM • SODAS • PAPER GOODS

311-313 UNION AVENUE •  
BELLEVILLE, N.J. **759-3509**



# Century 21

## Century 21

## A CV Real Estate

1170 Broad St.

CLIFTON

365-2122

## Century 21

## Award Agency

152 Franklin Ave.

NUTLEY

661-3808

## Century 21

## Stanford Agency

86 Union Ave.

NUTLEY

235-9000

## Century 21

## Wayne K. Thomas

277 Broad St.

BLOOMFIELD

429-7400

## Century 21

## Valerius Realty

80 Franklin St.

BELLEVILLE

751-1121

EACH OFFICE IS INDEPENDENTLY OWNED AND OPERATED

## ANNOUNCING: CENTURY 21 SPONSORED REAL ESTATE PRE-LICENSING CLASS

Call one of these participating offices for details.

365-2122

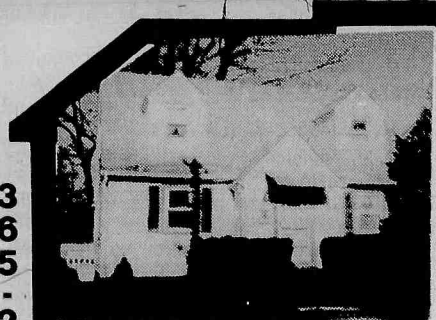

**Passaic Park** "New Listing"  
Lovely-Expanded Cape in most desirable section. Walk to House of Worship, park & trans. Home offers 4 Brms, lg Kit, fin bsmt & 2 car garage on large property. \$199,900. Call 365-2122.

235-9000



**The Money's Next Door**  
Live on one side, rent the other. When you invest in this brick duplex. Call 235-9000 to preview this 2 family, features 2 apartments cons. of 5 large rooms. Belleville \$225,000

429-7400



**BLOOMFIELD** \$119,900  
Great bargain! Comfortable family home, 1 car gar, encl. front porch, LR, DR, EIK, 4 BR & 1 1/2 baths. Immediate possession. Call Century 21 Wayne K. Thomas Realtors. 429-7400.

751-1121

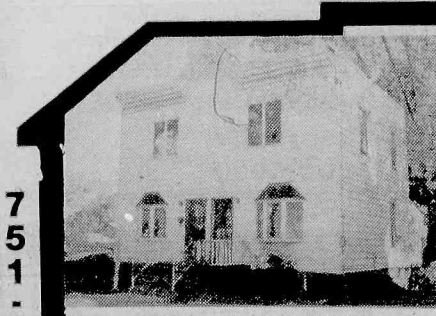

**BELLEVILLE: DUPLEX**  
Right Side: 2 BR's, large LR, DR, E.I.K. & 1 full bath. Left Side: 2 BR's, large LR, DR, E.I.K. & 1 full bath. Live in one family comfort while collecting another rent. Must sell. Call 751-1121. Price: \$194,000.

661-3808



**BELLEVILLE**  
**Why Pay Rent?**  
One Bedroom Condo ...\$77,000  
Two Bedrooms Condo ...\$87,000  
Completely renovated units. Convenient to parks, golf course, and NYC transportation. Maint. low 100's includes heat and hot water.  
Call 661-3808

## NUTLEY

## TOO NEW FOR PICTURE

Be the talk of the town in this 4 year old 4 Bedroom raised ranch. Scientific kitchen with cathedral ceiling and skylight. 3 full baths, family room w/ stone fireplace. Many more features. Call 661-3808 for details.  
Low \$300's

Century 21 Award Agency  
152 FRANKLIN AVENUE, NUTLEY  
PRESENTS

### CAREER OPEN HOUSE

EVERY WEDNESDAY NIGHT  
6:00 - 8:00 PM  
NO APPOINTMENT NECESSARY  
661-3808

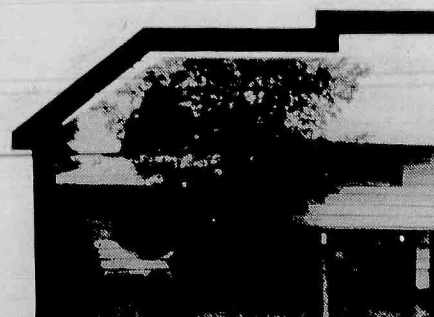

**NUTLEY** — Lovely split level in desirable neighborhood. Features 3 Bedrooms, 1 1/2 baths, modern kitchen, central air, garage. Walk to NYC bus. Call 661-3808. \$199,000.

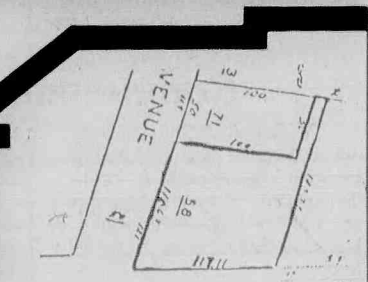

**Belleville** "Builders Wanted"  
Large 110x117 corner lot in great area. May be subdivided w/potential for two 1 or 2 family homes. Possibility for 4 family building also. \$180,000. Call 365-2122 for details.

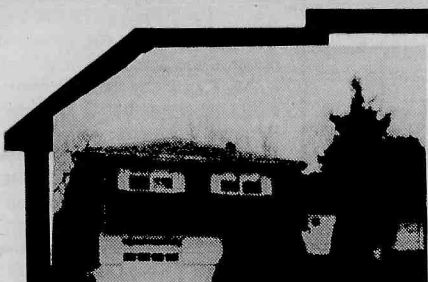

**Wayne** "Executive Split"  
Gorgeous Valley Split features appealing property w/in-ground pool & 2 patios. Interior offers new custom kit, 3 BR's, Fam Rm w/entertainmt. center, CA & more. Homeowner's Warranty provided. \$269,500. Call 365-2122.



**Clifton** "Yes - You Can!"  
Be the owner of your own home. You'll fall in love with this charming & spac. 2 room Studio Condo. Offers all appliance, custom window treatmt., compl. laundry & low maint & tax. \$97,800. Call 365-2122.



**Mother/Daughter**  
Bring Mom and see this truly spacious home, offers a private apartment for her. Plus large LR w/fireplace, formal DR, kitchen, 5 BR's and 2 baths. Call 235-9000 immed. This home is priced to sell. Belleville \$179,900



**If You're Just Starting Out**  
This 4 Bedroom Colonial is a great place to end up! Offers encl. front porch, LR, formal dining, mod. kitchen, powder room & tiled bath. Priced to sell. Call 235-9000. Belleville \$169,900

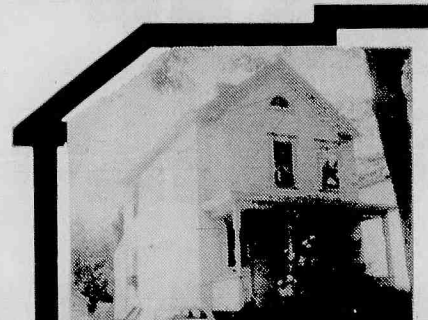

**BLOOMFIELD** \$130's  
Bargain Price! 1 Family Colonial. 2 BR's, w/w Carpeting, 2 car Garage. Call Century 21 Wayne K. Thomas Realtors. 429-7400.

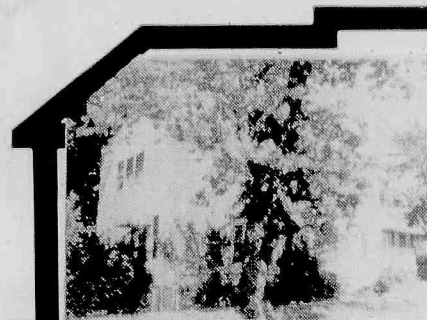

**BLOOMFIELD** \$129,900  
Affordable! 3 bedrooms, 1 1/2 baths, 2 car garage. Call 429-7400, eves. call Lucille at 483-4765.

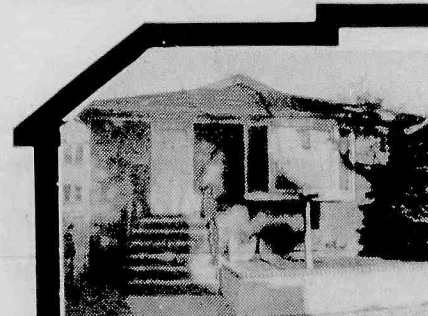

**BELLEVILLE: Custom Built Ranch!**  
Lovely all brick, possible mother/daughter home in Silver Lake area. Complete apartment in basement. Many extras, owners relocating. Want to sell! Call 751-1121.



**BLOOMFIELD: 1-Yr. Home Warranty.** No problems with this 1-year home warranty! Lovely 1 family home, 3 BR's large breakf. area, LR, full DR, working frpl., 2 car garage, quiet park like setting. Call 751-1121. \$174,800.



## Police receive new contract

(Continued from page one)  
of the negotiating team felt it was something that we could agree on, and it was," even though Frantantoni had reservations about it.

**How many sergeants?**  
Fornarotto agreed with Frantantoni and questioned Pizzi, who heads the Public Safety Department, how many sergeants are in the police department and how many patrolmen are under each. Pizzi refused to answer Fornarotto and when Fornarotto said Pizzi did not know, Pizzi said he knew but did not feel he had to answer him.

"The police and you are running the town," replied Fornarotto, saying he had been followed by police and police had taken pictures of him. Pizzi responded by saying the next time Fornarotto needed a police officer, he should call the water department.

Fornarotto also suggested putting the contract on the ballot and letting the voters decide.

There are too many officers for the amount of patrolmen," said Fornarotto the morning after the meeting. He described the department as being "top heavy."

"In the army we had one sergeant for every 100 men, here we have a sergeant for every four or five men," he said. According to Lister there are six sergeants and 86 men, or an average of approximately 14 men per sergeant.

Fornarotto said the morning following the meeting that he felt the longevity issue was discriminatory, considering all other town employees do not receive the benefit until completion of the 25th year.

"I'm not against the police or any person that is a public servant,"

explained Fornarotto. "It's just that it's (the contract) is gonna be over a million and a quarter (dollars) next year. With that, and re-assessment, the garbage, and the school budget, the taxes are gonna be out of whack."

"I was elected by the people and it's just too much to ask of them," he commented. Fornarotto also questioned the legality of the longevity solution, saying he did not know when it came up and whose idea it was.

## Middle school essay winners

Belleville Middle School announced the winners of the Benedetto Croce Educational Society and Veteran's Council Essay Contest held last month.

Greg Noon was the seventh grade winner, receiving a \$75 bond. His winning essay was one of 600 compositions written for the contest. The award was conferred in honor of the Seventh Annual Columbus Day Essay Contest, with a reception November 3 at Biase's Restaurant, Newark.

Dani Duranti won a \$100 Savings Bond, receiving the award November 6 before the Veteran's Day Parade from the Veteran's Council. Her winning essay was written on, "What Does Veteran's Day Mean To Me?"

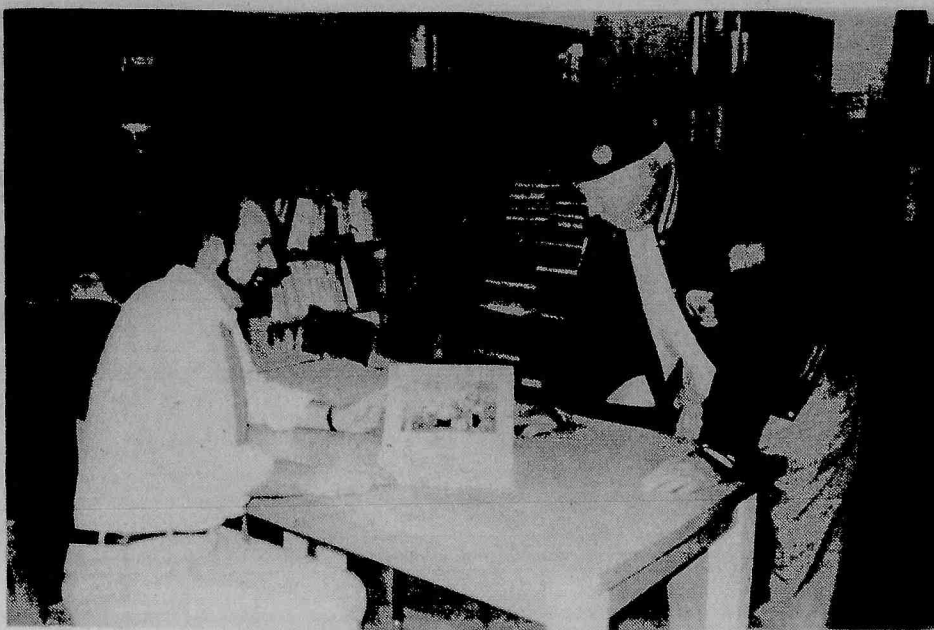

LOOKING IT OVER — Belleville's 150th Anniversary Committee Chairman David Bryant and Belleville Historical Society President Eddie O'Neil look over commemorative calendars which are available for \$3 at the Belleville Public Library or Mayor Michael Pizzi's office.

(Photo by Pat Brightman)

## Commemorative calendars ready

The Belleville 150th Anniversary Committee has prepared a beautiful commemorative calendar, entitled, "Belleville, New Jersey: 1839-1989." This 1989 calendar has important dates in Belleville history and 16 rare, old photographs of Belleville. The calendar

is available for \$3 at the Belleville Public Library or at Mayor Michael Pizzi's office in Town Hall.

The Committee's first fundraiser, the sale of American flags arranged by Belleville Post 105 of the American Legion and Commissioner of Parks and Public Property Vincent Frantantoni, has been a success with the sale of every flag in less than one month.

The next general meeting of the Belleville 150th Anniversary Committee will be held Wednesday,

December 7, at 7:30 p.m. at the Belleville Public Library, 221 Washington Ave. This meeting, like all Committee meetings, is open to the public who are enthusiastically invited. According to Chairman David Bryant, "the good things we hope to do in 1989 require the good ideas and energy of interested Belleville people. Our committee is loosely structured with ample opportunity in initiate and carry out projects with just a few people involved."

## National home care week

The week of November 27 through December 3 has been declared National Home Care week.

CHR-ILL Service, Inc. the leading non-profit Homemaker-Home Health Aide agency in Essex County has been providing in-

home supportive services to Essex County residents since 1948.

All CHR-ILL Home Health Aides are trained, state certified caregivers, who travel from home to home helping people with bathing, grooming, walking, cooking, shopping, and light housekeeping tasks - all necessary for keeping people independent and out of nursing homes. CHR-ILL staff of Registered Nurses provide free home visits to set up and monitor the individual care plan tailored-made to specific patient needs.

The Holiday Season is a time for families to come together and spread love and cheer. During this period feeling the comfort and security of the home becomes increasingly important.

CHR-ILL salutes all caregivers who enhance the quality of life of the sick and elderly through providing home care.

Anyone interested in receiving service should call CHR-ILL at 744-8103.

## GRAND OPENING Hau's Garden

Bring the Best  
of Chinatown  
Right Here to  
Your Door!

Specializing in  
Gourmet Szechuan Cuisine

Local Delivery Available  
751-0737

Open 7 Days

EAT IN AND TAKE OUT  
308 Washington Avenue  
Belleville, N.J.

## SCHWARTZ, PISANO, SIMON, EDELSTEIN & BEN-ASHER

ATTORNEYS AT LAW  
LIVINGSTON, NJ

ANNOUNCE THE RELOCATION OF THEIR  
BRANCH OFFICE

FROM

413 UNION AVE., BELLEVILLE  
TO

596 FRANKLIN AVE., NUTLEY

751-4444

235-9090

## Bill-Tones Deli

*Finest Italian Catering*

### THIS WEEK'S SPECIALS

Wednesday thru Tuesday, Nov. 30 - Dec. 6

"Featuring Kohler Fine Meats"

X-Large Eggs 99¢ doz.

Home Cooked

ROAST BEEF \$4<sup>39</sup> lb.

OLIVE  
LOAF  
\$2<sup>99</sup> lb.

Land O'Lakes  
CHEESE  
\$2<sup>49</sup> lb.  
White or Yellow

95 HARRISON ST., NUTLEY • 667-4877

Mon. - Fri. 7:30 - 7:00, Sat. 7:30 - 6:00, Sun. 7:30 - 2:00



Sponsored by the Belleville Chamber of Commerce

December 12th through December 25th

"It's Better In Belleville"

LET US HELP BEAUTIFY  
YOUR HOME  
WITH OUR

HOME  
EQUITY LOAN

FOR MORE INFORMATION CALL:

1-800-533-0146

or call (201) 575-5800



**First DeWitt  
Savings**



CORPORATE  
HEADQUARTERS:  
1120 BLOOMFIELD AVENUE  
WEST CALDWELL  
NEW JERSEY 07006  
(201) 575-5800

TO REACH ANY OF OUR BRANCHES SIMPLY CALL 575-5800

BLOOMFIELD:  
667 BLOOMFIELD AVE  
20 WATSESSING AVE  
60 BELLEVILLE AVE  
1072 BROAD ST

BELLEVILLE:  
463 WASHINGTON AVE  
BRICK:  
1161 BURNT TAVERN RD  
2518 OLD HOOPER AVE  
CEDAR GROVE:  
532 POMPTON AVE

HOPATCONG:  
110 SHARP AVE  
MORRIS PLAINS  
1980 ROUTE 10  
WEST CALDWELL:  
1120 BLOOMFIELD AVE





**PENNY PINCHING** — Judy Cantarella, R.N. of Belleville, a winner of the Mountainside Hospital "Every Dollar Counts" contest accepts her award from Bernard Koval, president and Chief Executive Officer of the hospital. Looking on is Joan Giordano.

## Crecco taxpayers bill is discussed

Legislation sponsored by Assemblywoman Marion Crecco (R-Essex) which revises the method school board budgets are implemented after rejection by voters were considered by the Assembly Education Committee, announced to the Assemblywoman.

The bill, A-2000, known as the "Taxpayers' Rights Act," states if school board budgets are defeated by the voters, the previous year's budget, plus an inflation allowance automatically takes effect.

"Under current law, rejected school budgets are submitted to the local governing body who can make cuts in the budget," said Crecco. "However, the school board may appeal to these cuts to the Commissioner of Education in New Jersey who can overturn the decision and reinstate the original budget. This means the voters are circumvented."

Crecco also stated the judgment of the people, expressed through the democratic process, is summarily overturned by the actions of a single unelected official.

"The voters of a school district

know what is best for themselves and for their children," continued Crecco. "We should allow their voice to be heard and not bypassed by Trenton bureaucrats."

The bill will be posted for discussion purposes in the committee only. No vote is scheduled on the bill at this hearing, but may be at

a later date.

Assemblywoman Crecco is serving her second term in the New Jersey General Assembly. She also serves as Assistant Majority Whip and vice-chair of the Assembly State Government Committee and is a member of the Independent and Regional Authorities and Financial Institutions committees.

## Santa's Mailboxes, 1988

Belleville boys and girls are encouraged to get out their pens, pencils, crayons and start writing their lists to Santa Claus now.

Special mailboxes have been set up to accommodate the expected heavy mail. One is at Town Hall on Washington Avenue and the other is in front of the Silver Lake Fire House on Franklin Street.

Children can't miss the mailboxes. They're bright red and clearly marked "Santa's Mail" so no one has an excuse for not writing early.

By very special arrangements made between Mr. Claus and the Belleville Recreation Department, all letter writers are guaranteed an answer. No stamp is necessary and this special mail box is for Belleville residents only.

If children are too young to write, they are urged to draw a picture and Santa will get the message. Be sure to have someone print the child's name and address so Santa can answer the letters.

**You Don't Have to Shop  
in New York to Buy the Finest,  
NOW THERE'S**

**Charles Jewelers**  
*Gemologist*



One of New Jersey's largest pawnbrokers with an enormous inventory of fine jewelry at discount prices...

**WE DO IT ALL FOR LESS  
Under One Roof**

- |                         |                                   |                      |
|-------------------------|-----------------------------------|----------------------|
| ★ Diamond Setting       | ★ Free Ear Piercing               | ★ Buying and Selling |
| ★ Custom Jewelry Design | ★ Minor Repairs                   | ★ Estate Jewelry     |
| ★ Remounts              | ★ While You Wait                  | ★ Engraving          |
| ★ Repairs of All Kinds  | ★ Appraisals                      | ★ Pearl Restringing  |
|                         | ★ Watch Repairs                   | ★ Gold Buying        |
|                         | ★ Complete Refinishing of Jewelry |                      |

Diamonds, precious and semi-precious stones, pearls, 14K gold chains, rings, bracelets, watches.

**CHARLES JEWELERS**

163 WASHINGTON AVENUE, BELLEVILLE, N.J. 07109

Across from Belleville Town Hall — Since 1946

**201-759-2468**



Sponsored by the Belleville Chamber of Commerce

December 12th through December 25th

"It's Better In Belleville"

**Herbert L. Glatt, M.D. P.A.**

EYE PHYSICIAN & SURGEON  
OPHTHALMOLOGY

Announces the Relocation of his Practice

- Cataract & Laser Surgery
- Glaucoma Treatment
- Complete Eye Exams
- Medicare Assignments Accepted

to

557 Broad St., Bloomfield  
429-1001

24 HOUR EMERGENCY CARE

**For Your Shopping Convenience  
We Will Be Open Late  
For The Holidays**

Monday thru Friday 9:30 am-9 pm  
Saturday 9:30 am-5:30 pm  
Sunday 11:00 am-4 pm

GIFT CERTIFICATES AVAILABLE

**Plaza** men's store

363 Franklin Avenue  
Belleville • 759-0019  
(Channel Shopping Center)  
FREE PARKING

"It's Better In Belleville"

**Ho! Ho! Ho!**

Everyone is  
welcome!

HERE COMES  
**Santa**

Balloons

Candy  
Canes

Surprises  
for the  
Kids!!!



DATE: Saturday, December 3, 1988

PLACE: Belleville Town Hall  
152 Washington Avenue

TIME: 12 noon

*Have a joyous holiday!*

"It's Better  
In Belleville"

Sponsored by the Belleville Chamber of Commerce



## 'Senatorially Speaking'



Senator Carmen A. Orechio

"Senatorially Speaking" with Sen. Carmen A. Orechio is a provocative half-hour interview show, starting tonight, and every Tuesday and Thursday at 5 p.m. on OBC TV, channel 36.

"Senatorially Speaking" will concentrate on up-to-the-minute happenings in New Jersey, and will also feature call-ins from the floor, on the latest from the State Capitol in Trenton.

## Christmas party

The Concerned Citizens of Belleville (CCB) will be hosting its third annual Christmas party on Sunday, December 18, at Bella Casa Caterers from 1-5 p.m.

Tickets are \$12.50 per person and may be purchased by the general public by contacting Jerry Del Guercio at 759-2955 or party chairman Frank Jablonski at 759-7166.

It seems like only *Yesterday*  
By Eric Quinones

## Up go the lights!

25 Years Ago

November 28, 1963...The Belleville Police and Fire Departments led the parade of town departments seeking increases in salaries as Town Manager John R. Burnett held meetings in preparation for January's budget recommendations for the Town Council. The Fire Department was seeking a \$700 increase for two years and regular increases for longevity. The police wanted \$250 over two years or longevity increases of one to nine percent.

Christmas lights were put up in the town center, after much controversy surrounded the erection of these holiday displays. The City Council's vote for its share of the money needed to erect and maintain was stalled for several weeks by Councilman James R. Golden. He said the lights only benefited merchants, so no taxpayers' money should be spent on the project. Members of the Council got around Golden's opposition, however, through a special fund to allow the Chamber of Commerce to sign a contract to erect the lights.

A testimonial dinner was held for Michael V. Marotti by the Belleville Amvets. He was honored for his work in the Detective and Juvenile Bureau of Belleville, the Athletic Council, the Board of Education, and the Belleville Elks and Varsity Club. He was also a State Trustee, Vice Commander,

and Commander of the Amvets, president of the PBA No. 28, president of the Belleville Little League, Amvet of the Year, and received two Outstanding Citizen of the Year awards, from the Mayor and the Lions Club.

The BHS Bellboys were preparing for their Thanksgiving Day clash with Orange, trying to finish their season on a victorious note. The Bellboys were 5-2-1 coming into the game, facing a 4-4 Orange team. Senior fullbacks John Senesky and Louis DeBella both suffered fractured ankles, which put a damper on the Bellboys' chances. Joe LaFalce, called a valuable member of the team by Coach Tom Testa, had the difficult chore of replacing the two injured players in the backfield.

Bow and Arrow Deer and Bear hunting season would be reopened for ten days in December, announced Acting Governor William Ozzard, to make up for the ten days lost to a fire hazard in late October that closed woods and fields. In the 19 days before the closing, 831 deer were killed, as opposed to the 978 killed in 1962. According to a local hunter, around 5,000 are killed today.

## THE MARKET BASKET

Turkey.....29 cents per lb.  
Pie shells.....33 cents.  
Melon balls.....20 cents.  
Hydrox.....39 cents.  
Brioschi.....79 cents per jar.  
Plastic wrap...25 cents.  
Oysters.....\$1.38 per lb.  
Frozen pizza...79 cents.

## Pre-School registration

The Belleville Recreation Department is now accepting registration for the pre-school play program for four-year-old children. The program consists of games, stories, songs, art, outside play when weather permits, short rest periods, and occasional holiday parties especially designed for pre-school children.

A session is from 9:00 a.m. to 11:00 a.m., five days a week with class limited to 28 students. The cost of the 15 week session is \$45. The mothers of the children accepted will serve one duty about every 8-9 days, according to a published schedule.

School will begin Monday, January, 23, 1989 under the leadership of Mary Anne Lopreato.

For further information and enrollment, contact the Belleville Recreation Department at 450-3422 as soon as possible, Monday-Friday, 8:30 a.m. - 4:00 p.m.

WE'RE FIGHTING FOR YOUR LIFE

American Heart Association

## Foot Facts

by Paul A. Caputo, D.P.M.

## A PROBLEM TOENAIL

The fungal condition known as onychomycosis is a case of ringworm affecting the nail plate. While this condition may appear exclusive of athlete's foot, the two separate fungal diseases can show up concurrently. The first signs a patient may have of onychomycosis consists of lusterless, chalky or yellowish toenails, coupled with an unpleasant odor. This is the time the patient should make known his/her condition to the podiatrist. Application of an antifungal agent by the podiatrist can readily combat this disease. If, however, the disease is allowed to progress without medical attention, the fungus can spread to the entire nail. The nail edge will take on a granular appearance and the entire nail will seem to rise from the nail bed. These conditions usually force the patient to deal with the problem.

If either of your parents had bunions, there's a good chance that you are prone to them, too. However, there are ways of preventing bunions from forming. Your podiatrist can advise you. When you need a podiatrist, call DR. PAUL A. CAPUTO at 759-6560. My office, including surgical facility and x-ray, is nearby at 345 Washington Ave., Belleville. Office hours by appt.

P.S. If left untreated, onychomycosis can spread to other nails and other fungus-prone areas of the body.

## Middle School Honor Roll announced

### 8th Grade High Honor Roll

Bernisky, Katrina Bolchune, Joyce Boniecki, Bill Brooks, Huy Bui, Michael Capezio, Michelle Capriglione, Michele Cerami, Ketan Chauhan, Jessica Cialese, Erika Cicchino, Michael Citarella, Dennis Dework, Rosalee Duff, Dani Durante, John Engdahl, Marwa Fayed, Jennifer Fernicola, Fontini Georgiadis, Lee Grzywinski, Irene Guevara, Thomas Gunick, Brian Harvey, Coleen Hutchinson, Michael Jannicelli, Kevin Johansen, John Kuebler, Alkies Lapas, Tiffani Lennon, William Lillis, Bonnie Lindgren, Jennifer Iorig, Susan Maglione, Rowena Miranda, Michael Morgan, Edward Nejman, Michael Nemec, Laura Nenninger, Michael Nicosia, Kelly O'Mara, Kimberly O'Mara, Amita Parekh, Augustie Payba, Augustie Payba, Hiew Pham, Catherine Pignataro, Angela Puzifera, Virginia Rajnes, Joseph Rios, Joseph Rizzolo, Richard Romano, Diane Rosikiewicz, Bethsaida Santos, Manuela Santos, Jennifer Schmid, Nancy Settembrino, Amol Shah, Salome Shimokawa, Tara Slattery, Christina Spina, Gina Stabile, Anthony Suffness, Dianne Sullivan, Rakhi Taylor, Manisha Tare, Melanie Van Dam, John Walters

### 7th Grade High Honor Roll

Rachel De Falco, Jane Ianiro, Virginia Kelly, Christina La, Dominick Mastropalo, Christopher Tedesco, Jennifer White

### 7th Grade Honor Roll

Michael Acuna, William Addis, Jamie Aiello, Carmelita Arceo, Joseph Berg, Mark Bianchi, Chris-

tina Calella, Isaiah Cardinale, Anthony Caruso, Jill Caruso, Joseph Citarella, Jennifer Cocca, Gerard Cope, Colette Coppola, Luz Cordero, Nicole Corsaro, Jonathan Cummings, Laurie Cuomo, Lorraine De Benedetto, Enrico De La Merced, Robert Dena, Danielle Disporito, Deanna Disporito, Ami Doshi, Donna Driggers, Johanna Du Haime, Daniella Ferreira, Marianne Ferrara, Jason Fisher, Kimberly Flores, Tiffany Francis, Luisa Frattaroli, Rachel Gawron, Lynne Giachetti, Arthur Gnecco, Monica Gomez, Jessica Gonzalez, Gregory Groeling, Lisa Hall, Melinda Hands, Tracy Hayes, Tiziano Iannitelli, Michael Idenden, Christopher Imperatrice, Christine Jacobs, Tristie Kenna, Kevin Klena, Anthony La Rocca, James Landon, Sungbok Lee, Rudolph Levin, David Luongo, Sam Marino, Michael Martin, Dana Matto, Marisa Messina, Christine Molnar, Tina Montecuoello, Michael Mundy, Thomas Mutch, Katherine Narvaez, David Nixon, Gregg Noon, Joseph O'Connell, Danielle O'Mara, Anthony Pace, Jennifer Papisidero, Caroline Parigi, Miguel Percio, Maria Perez, Kimberlee Piscatowski, Erica Price, Elizabeth Ramirez, Rosanne Renda, Cesar Rodriguez, Denise Rosa, Donald Russell, Christine Sansano, Lori Scassera, Kristen Schmid, Sabrina Sena, Ashlesha Shah, Jennifer Shute, Lori Smith, Tracey Smith, Michael Sobanko, Jennifer Stanford, Kelly Talbot, Susanna Teemer, Gerard Turi, Erica Valeri, Allison Vander Fleet, Barbara Varela, Adrienne Walsh, Kari Wendling, Felicia White, Edward Woodward

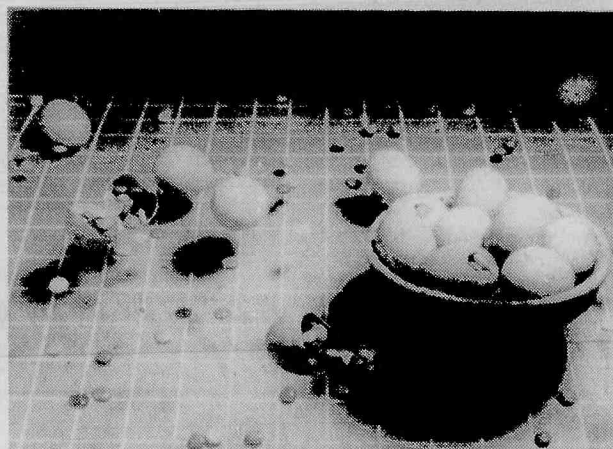

A PIECE OF WORK — Gil-Lopez-Espinosa's visual and musical journey will be shown in Bloomfield on December 1.

## Espina's 'journey' in Bloomfield

"Adventures of the Mind" is the title and theme of Gil-Lopez Espina's amazing visual and musical journey into an artist's mind and the forces propelling creativity, Thursday, December 1, 7:30 p.m., at the Oakside Bloomfield Cultural Center, 240 Belleville Ave., Bloomfield.

"Adventures of the Mind" is part of Oakeside's Local Artists Series which present visual and performing artists who live or work in Bloomfield. Espina, a resident of Belleville, has been a teacher of art and photography since 1972 at Bloomfield High School. His work has been exhibited throughout the nation. He has been nominated to a Tiffany Foundations Grant, a privilege granted to the top 100 artists in

the United States on any given year. He is a member of the Tri-County Camera Club where he is president and winner of the Skibneski Trophy, given to the top nature slide in New Jersey, in 1986 and 1988.

This performance is funded in part by individual donations, the Bloomfield Cultural Commission and the Essex County Block Grant from the New Jersey State Council on the Arts. Reservations are suggested but not required and can be made by calling 429-0960. Suggested ticket donation is \$2 for adults, \$1 seniors and students.

Oakeside is housed in a 23 room victorian mansion on three acres of property in the heart of Bloomfield, located just off the Garden State Parkway.

## Knights Christmas dance

The Christmas season is swiftly approaching at the Knights of Columbus Council Hall, 94 Bridge St., Belleville, as the annual dinner dance will be held Sunday, December 18, at 1:00 p.m.

All children planning to attend the Christmas party must be registered by Monday, December 18. The children will enjoy an afternoon of entertainment, amazement, refreshments, and of course, the man in the red suit, Santa Claus.

Additional information is available by calling Youth Director James Conditto, 750-2407, or Grand Knight Joseph Wolf, 991-4930 or at the Knights Hall on Friday nights.

On Saturday, December 17, at 8:00 p.m., the Adult Christmas Party will be held at the Knights Hall.

Anyone planning to attend must have reservations. Please call Reservations Chairman Lou Mattia, 751-0098 or Joe Wolf, 991-4930, or any Friday evening at the Knights Hall, 759-9656.

We need you.

American Heart Association

WE'RE FIGHTING FOR YOUR LIFE

art galleries royale

500 Stuyvesant Ave.  
Lyndhurst, N.J.  
438-3075

OIL PAINTINGS

Large Selection On Display  
Largest Gallery in New Jersey

Lithographs 9 Prints  
Photos Painted on Canvas  
Stock & Custom Frames  
Complete Framing Department

HOLIDAY HOURS	SANTA'S HOURS
Sun., Dec. 4, 11, 18 11 to 4	Mon. - Fri. 3:30 - 5:30
Mon. - Fri. - 10-9	Sat. 10-12:30
Sat. 10-5:30	Sun. 12-2:00

"the uncommon shopping place."

Since 1904

**Janette Nutley Center**  
The Suburban Fashion Center For Women & Children  
Nutley Center • Nutley, New Jersey 07110  
Phone: 667-1900

COME AND GET THE HIGHEST RATE!

12 MONTH CD

8.60%  
EFFECTIVE ANNUAL YIELD

8.25%  
ANNUAL RATE

6 MONTH CD	36 MONTH CD	60 MONTH CD
8.35% EFFECTIVE ANNUAL YIELD	8.80% EFFECTIVE ANNUAL YIELD	9.10% EFFECTIVE ANNUAL YIELD
8.18% ANNUAL RATE	8.44% ANNUAL RATE	8.71% ANNUAL RATE

Effective annual yield on 6 month CD is achieved when principal and interest remain on deposit for a full year at the current rate which may differ at renewal. Rates and yields quoted as of publication date. There may be substantial penalties for early withdrawals. Minimum deposit \$1,000.

NO GIMMICKS—JUST THE HIGHEST RATES  
CALL TOLL FREE 1-800-223-BANK

**THE TRUST COMPANY**  
OF NEW JERSEY

The Billion Dollar Bank with Heart

Belleville 751-1001	Nutley 661-0300	Clifton 546-2585	Passaic Park 473-6000	Little Falls West Paterson 890-1500
------------------------	--------------------	---------------------	--------------------------	--

Executive Office Journal Square, Jersey City, NJ • (201) 420-2500 • Offices throughout Bergen, Essex, Hudson, Middlesex, Monmouth, Morris & Passaic Counties • Assets \$1.5 Billion Dollars • Member F.D.I.C.



# BLOOMFIELD CHIROPRACTIC CENTER

858 JORALEMON STREET, BELLEVILLE

Celebrated their 11th Anniversary with

## "PATIENT APPRECIATION DAY" — Saturday, November 26, 1988



The Bloomfield Chiropractic Center, 858 Joralemon St., Belleville, in its 11th year of serving the community.

Bloomfield Chiropractic Center, 858 Joralemon St., Belleville, recently celebrated its 11th Anniversary. On Saturday, November 26, they held a "patient appreciation day." Over 150 patients were treated by Dr. Susan Guarino, D.C., with the help of fellow chiropractors Karen Robinson, Robyn Lustig and Susan Dorgai.

Refreshments were served and there were drawings for prizes every half hour. Dr. Ginger Grancagnolo, psychorientologist, and Tina Vicente were on hand to help the exhausted staff which includes Maryann Saliani, Eva Monteagudo and Marion Drake.

"It's a great honor to be able to serve the community another year, knowing their confidence in me. My profession has no age limit. I see many children as well as adults. Children have come to me with their dolls in hand and have asked me to adjust them too. It's a great feeling knowing that in a child-like manner they understand the need for holistic treatment. Throughout our busy day we kept a sense of order bearing in mind the patience of children and adults as well. I'm looking forward to my next 11 years and more as a practitioner in this fine community. I sincerely appreciate the phone calls and cards received from the many people who were unable to take part in our celebration," Dr. Guarino said.



(Left to right): Dr. Karen Robinson, Dr. Susan Guarino, Dr. Susan Dorgai and Dr. Robyn Lustig, chiropractors, enjoy a relaxing moment away from their very hectic day. Dr. Susan Guarino is founder and director of Bloomfield Chiropractic Center.



And the winner is... Barbara Perez picks a winning name in one of the many drawings held Saturday as Ginger Grancagnolo and Maryann Saliani look on.

**"Chiropractors  
have always said  
NO to Drugs"**

(Photos by Celeste Federico)



The staff — Maryann Saliani, Eva Monteagudo and Marion Drake pose for the photographer's camera.

## ARLINGTON JEWELERS



### Pre-Christmas Sale

#### TAKE ADVANTAGE OF A GOLDEN OPPORTUNITY

Come See Our Beautiful Selection of Chains, Charms, Earrings, Bangles, Bracelets, Watches, Rings, Diamonds and Diamond Jewelry At Special Sale Prices

#### SPECIAL SALE ITEMS\*

\*All Items Are 14K Gold — Quantities Limited  
Prices subject to change due to fluctuating gold market.  
Not responsible for typographical errors.

#### SPECIAL SALE ITEMS

Save 30% On Every Bulova, Pulsar & Caravel Watch in Stock		
Save 40% On Every Ladies' 14K Gold Diamond Watch in Stock		
Save 30% On Every Tri-color Ladies' Bracelet Or Necklace In Stock		
14K S Chains	REG.	NOW
7"	\$15.99	\$ 7.99
16"	33.98	16.99
18"	37.98	18.99
20"	41.98	20.99
24"	49.80	24.90
Diamond Heart Initial Pendant	65.00	40.00
Ladies' Diamond Initial Bracelet	120.00	60.00
14K Gold & Diamond Medium Christ Head	109.00	65.00
14K Gold & Diamond Large Christ Head	140.00	84.00
Diamond Stud Earrings 1/4 Ct. T.W.	325.00	199.00
Diamond Stud Earrings 1/3 Ct. T.W.	430.00	275.00
Diamond Stud Earrings 1/2 Ct. T.W.	800.00	480.00
Diamond Studs, Pendants, Engagement Rings in all Sizes At Great Savings		
Custom Made Name Necklace (Chain Inc.)	150.00	80.00
Diamond Name Necklace with Chain (Handmade)	825.00	475.00
Ladies' Diamond Bracelet with Double Solid Ropes	925.00	550.00
Ladies' Diamond Initial Rings	99 to 400	50 to 200
Mother's Ring	150.00	99.00
Girl's Birthstone Ring	49.00	25.00
Mini Crucifix Ring	43.00	25.00
Ladies' Crucifix Ring	65.00	40.00
Gents' Crucifix Ring	80.00	50.00
Small Diamond Cut Initial Ring	38.00	25.00
Filigree Initial Ring	65.00	40.00
Large Ladies' Initial Ring	140.00	85.00

Layaway Plans &amp; Gift Certificates Available

\*SPECIALS VALID ONLY IN NUTLEY STORE

## ARLINGTON JEWELERS

261 Franklin Ave. • Nutley • 661-1558

OPEN MON. - FRI. 10 - 8; SAT. 10 - 6

## Pick Up The New Book That Helps You Pick Out Your New Carpet.

# FREE

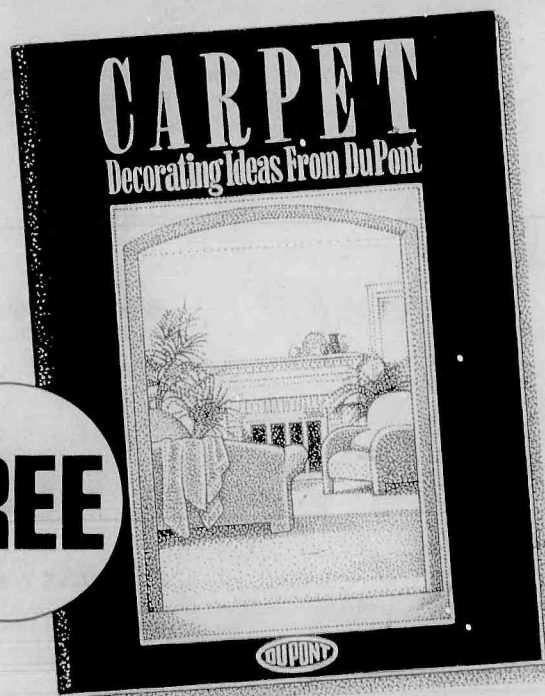

Visit our store and pick up your copy of the new Du Pont Decorating Ideas Book. It has 28 pages filled with exciting ways to decorate with carpet. And it's free!

Now you can decorate with any color you like, thanks to Du Pont Certified STAINMASTER® Carpet. Featuring unsurpassed quality and durability. Plus a full five-year wear warranty.

Come in now for special sale prices on the decorator colors and styles you're looking for. And pick up the book that can help you put it all together. Beautifully.

388 Franklin Avenue  
Nutley, NJ 07110Entrance  
on Adams  
StreetJAY DEE  
FLOORS

DUPONT  
CERTIFIED  
STAINMASTER®  
CARPET

\*Du Pont registered certification mark

667-2426

Commercial & Residential  
Carpet Design SpecialistsNobody covers you  
like we do.



# Happy 150th birthday to St. Peter's Church

Photos by Michele Suchomel



St. Peter's Msgr. John Byrne, Auxiliary Bishop of the Archdiocese of Newark John N. Smith, and Chairpersons Pat and Walter DuBoyle at the Atrium West.

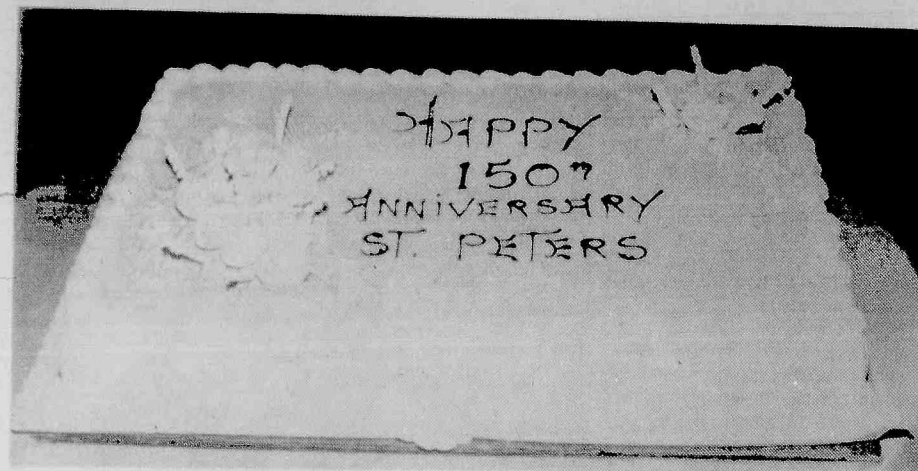

The cake says it all before being cut up for desert at the Atrium West dinner.



Seated are Louise Marra, Joseph Brogna, Rev. Javier Losarcos, Jean Percario and Fred Montalbano. Standing are the Rev. John Dennehy and Rev. Richard Gronki.



Sitting at the table are Sister Mary Kathleen, Sister Madeline Kennedy, and Sister Madeline Marie. Standing are Sister Anne Roberta and Sister Pat McCarthy.



The "Groovy Table" was Mary D'Angelo, Donna Rose, Carol Politz Carmela Coco, and Joney Pammullo.



Seated are Mr. and Mrs. Gary Adessa, Donna Zimmerman, Mike Dennehy and Virginia Dennehy. Standing are Rose Mary Fusaro, Emil Zimmerman, Joan Conroy, and Patti Dennehy.

## SPREADING THE NEWS

became an American tradition long before the United States became a nation.

History, current events and an insightful view of the future come together on the pages of the newspaper.

Some newspapers don't get read — they get skimmed. Readers skim the headlines, the pictures, the ads.

Not in BELLEVILLE TIMES.

BELLEVILLE TIMES is not filled with "canned" material like many newspapers. No photos from Lebanon, no syndicated columns from Washington, no wire service stories from other far-off places.

BELLEVILLE TIMES is filled every week with local stories and pictures about local people and local happenings. No wonder it's so well read! We give you the cream, not the "skim."

We offer

- ★ Complete accurate local news
- ★ What's happening in the town's social scene
- ★ Extensive coverage of local sports
- ★ The largest selection of classified advertising
- ★ The most complete choice in retail advertising.

OUR NEWSPAPER IS MAILED DIRECTLY TO YOUR HOME, EVERY WEEK, RAIN OR SHINE. IT NEVER LANDS IN THE GARDEN. IT DOESN'T ARRIVE WET!

Join our family of satisfied subscribers. Call 759-3200, or fill in the coupon below and mail to:

Orechio Publications & TV  
Circulation Department  
800 Bloomfield Avenue  
Nutley, N.J. 07110

BELLEVILLE TIMES — 201-759-3200

Start my subscription Renew my subscription

Enclosed is \$14.00 Enclosed is \$7.00 (Senior Citizen)

Name \_\_\_\_\_

Address \_\_\_\_\_

Town \_\_\_\_\_ State \_\_\_\_\_ Zip \_\_\_\_\_

Phone \_\_\_\_\_ Signature \_\_\_\_\_

BELLEVILLE TIMES

Proud to be a Part of Our  
Nation's Heritage of Knowledge

# LOUIS PONTIAC IN LYNDHURST

LOU DeMASSI'S DISCOUNT CORNER SINCE 1937

GM 6760 QUALITY COMMITMENT PLAN

## SAVE! REBATES UP TO \$600! DISCOUNTS UP TO \$3500!

BUY OR LEASE FOR LESS! ANY MAKE OR MODEL AMERICAN OR IMPORT

1988 BONNEVILLE SSE

Pontiac - 4 dr, air cond, cruise, 6 cyl eng, m delog, anti lock pers brks, elec ride control, pwr steer, auto trans, alum entry, twilight lock, anti theft delarm, pwr sunroof, alum wheels, xrt belt whit side with 16" rds. 10,950 mi. Stk#2809. VIN#244284. Orig. List: \$23,720.

**\$20,200**

NEW 1989 GRAND AM LE

Pontiac - 2 dr, Stand equal incl: 4 cyl eng, pwr/steer/brks. Options incl: elec del, auto trans, air cond, cust console, 16" wh. Stk. No. Y9419. 1 in stock. VIN No. 667849. MSRP: \$11,937. 48 month closed end lease with \$2,500 down payment. 15,000 miles then 8 cents per mile thereafter. \$300 refundable security deposit in advance. Purchase option at pre-determined price. Total Cost: \$7200 plus down payment & rebate. Lessee responsible for excess wear & tear, insurance & maintenance extra. Limited time offer.

Lease For **\$150** per mo. **\$500** FACTORY REBATE

YOUR LOCAL PONTIAC DEALER - FOR BIGGER SAVINGS!  
PARK AND RIVERSIDE AVE., LYNDHURST  
HOURS: MON-FRI 9-9 WED TIL 6 SAT TIL 5

Price(s) include(s) transportation, shipping, dealer preparation and any other costs to be borne by a customer, except for licensing costs, registration fees and taxes

### BUY IT! TRY IT! GUARANTEE

NEW 1989 GRAND PRIX  
IF YOU'RE NOT PERFECTLY SATISFIED WITH YOUR NEW GRAND PRIX AFTER 1 MONTH OR 3,000 MILES, WHICHEVER COMES FIRST, BRING IT BACK TO US AND WE'LL APPLY THE FULL PURCHASE PRICE TOWARD ANY OTHER NEW 1989 PONTIAC OF EQUAL OR GREATER VALUE. NO QUESTIONS ASKED!



## Sex-ed program bill approved by Assembly

A bill that would require public school programs focusing on sex education and AIDS prevention to stress that abstinence is the only totally reliable method of avoiding disease or pregnancy was approved by a 57-6 vote in the Assembly.

The bill, A-3306, is sponsored by Assemblywoman Marion Crecco, R-Essex, who said its goal is to help students avoid the deadly AIDS virus, other sexually transmitted diseases and pregnancy.

"Since abstinence is the most reliable way to avoid sexually transmitted diseases and unwanted pregnancies, it just makes sense to stress this option in the health education curriculum," she explained.

"In addition to the scientific facts and figures about potentially life-threatening diseases, we need to include the message that a sexual relationship involves a commitment that is best accomplished within the context of marriage."

"There is a growing awareness that our public schools have an obligation to focus on social responsibility as part of their curriculum," she said.

"Many school districts are offering advice to students in the family life curriculum regarding methods of avoiding disease and pregnancy through contraceptive devices," she noted.

"My bill would not prevent this. However, it would require that any program in sex education and any materials distributed by the Department of Education stress abstinence from sexual activity," Mrs. Crecco added.

As amended by the Assembly Education Committee, the measure would also require instruction regarding the importance of avoiding intravenous drug use to avoid AIDS.

The legislation now advances to the Senate for consideration.



Sponsored by the Belleville Chamber of Commerce

December 12th through December 25th

"It's Better In Belleville"

**AFTER THE SHOW** — At the recent benefit concert at Belleville High School, the Fabulous Duprees spent time with the guest of honor, Jacki Puicio. Pictured are: Mike Arnone, Al Natoli, Puicio, Richie Rosado, and Nick Campione.

## Tri-Town Diet Competition Statistics

Week No. 9

Town	Firemen	Policemen	Combination
Belleville	74 1/4 / 106 70%	94 3/4 / 110 86%	169 / 216 78%
Nutley	44.5 / 75 59%	—	44.5 / 75 59%
Bloomfield	109.5 / 142 77%	—	109.5 / 142 77%

No. of pounds lost / No. of total pounds expected x 100 = Score to be lost in 11 weeks

Individual	By Town
1. Joe Tramaglino ..... 35	1. Belleville ..... 78%
2. Joe Critchley ..... 30 1/2	2. Bloomfield ..... 77%
3. Pete Journey ..... 24	3. Nutley ..... 59%

By Department	By Occupation
1. Belleville Police ..... 86%	1. Police ..... 86%
2. Bloomfield Fire ..... 77%	2. Fire ..... 71%
3. Belleville Fire ..... 70%	
4. Nutley Fire ..... 59%	

Total number of pounds lost combined ..... 323 / 433 — 75%

## Teacher expands career

Belleville High School announces the expanding career of one of its teachers, Jack Ayres, and the success of one of his students.

Ayres graduated from St. Peter's Prep and St. Peter's College, earning a Bachelor of Science Degree in Administration. He also has 32 plus credits, mostly in mathematics, beyond his master's degree and a supervisors and principal supervision.

His teaching experience included two years at South Side High School (now Shabazz) in Newark and seventeen years at Belleville High School. In addition, Ayres taught summer school for two years in Newark, one year at Belleville High School, and one year at Montclair High School. He is currently teaching Calculus Enriched, Algebra 2 General, and Mathematics 2 General. Previously, he taught Algebra 2 Enriched, Geometry Academic, Mathematics I General, and Basic Math.

One of Ayres' outstanding achievements is that he was elected to the West Orange Board of Education which he is currently the president. Among other things, he is interested in reading, particularly mysteries, finance, and bowling. Ayres believes that high school

provides one of our last formal opportunities for knowledge growth in a wide range of subject areas. Mathematics is often one of the most puzzling, for few at this age "see" the unity present, among the many course offerings. He believes that his job is to provide a helpful and positive environment in which the student will grasp those relationships and search for further answers based on what's already known. Ayres tries to teach every student very fairly with adult respect, and to stimulate his or her curiosity for future learning.

Eric Faragi was one of Ayres' outstanding mathematics students. He attended St. Valentine's School in Bloomfield, School 4 in Belleville, the Academically Talented Program at School 7 and Belleville Middle School. Calculus Enriched was Faragi's favorite mathematics course. He is now taking a second year of calculus at New Jersey Institute of Technology while still a senior at Belleville High School. In addition to academic achievement in mathematics, he enjoys playing baseball and playing the drums.

After graduating from high school, Faragi's immediate goal is to attend college and major in engineering.

## Turkey give-away winners

Rita Troise, vice president of Special Projects for the Belleville Chamber of Commerce, has released the names of the winners for each participating member, for the Thanksgiving Turkey Give-Away held November 21.

Bella Casa Caterers - Gary Corfagno, Belleville; Technician, Inc. - Margie Bernieri, Belleville; Trust Co. of New Jersey - Joe Cantinia, Lyndhurst; Palmer Video - Jerry De Rogatis, Belleville; Plaza Men's Shop, Dan Marese,

Nutley; Not Just Nails - Anna Marie DeVito, Belleville; Sylvester's Garden Market - Judith Gulpi, Belleville; J.P. Cleaners - M. Marino, Belleville; Ever Ready Label Corp. - Ralph Estrada; Century 21 - Homes R Us - Anna Marie Malato, Belleville; Troise Insurance - Mark Shergalius, Belleville; Pro Lumber and Hardware - George Lynch, Belleville; Pariso Brothers Furniture - L. Herman, Belleville; Sherman's - RoseAnn Forina, Newark.

The chamber would like to thank all the participating members for this good will promotion for the Holiday Season.

## Risoli Christmas party

The committee for Commissioner Angelo Risoli has announced they are hosting their first annual Christmas Party, Saturday, December 17, at the Branch Brook Manor, Belleville.

The dinner starts at 8 p.m. and tickets are \$25 per person, which includes an open bar, dinner, and dancing with music provided by Acapella Review.

Tickets may be purchased by calling 759-1909 after 5 p.m.

## Free throw shooting contest

Belleville Knights of Columbus Council 835, will sponsor a free throw contest for girls and boys from ages 11-14 Saturday, December 10 in School 3, Jorammon Street and Union Avenue.

The contest will be held from 9 a.m. to noon. For further information and registration forms, contact Youth Director Jim Conditto, 750-2407, or Grand Knight Joe Wolf, 991-4930.

## CHIC BEAUTY

By Sushma Shah  
131 WASHINGTON AVE.  
BELLEVILLE 759-0634

WED. & THURS.  
Senior Citizen Discount  
WEDNESDAYS  
Hair Color ..... \$10  
Pedicure ..... \$15  
THURSDAYS  
PERM SPECIAL ..... \$28  
Facials ..... \$10  
FULL SERVICE UNISEX SALON  
Open Wednesday through Sunday

## DRESS TO IMPRESS

All Latest Fashions

★ Blow Out ★ Pippo  
★ AJs

219 Bloomfield Ave. Guy & Girl  
429-2986 Bloomfield Fashion

## Unique Jewelers

Of New Jersey

FAMILY OWNED AND OPERATED

## Christmas Sale

ALL  
20% OFF — FINE GOLD  
— GEM STONE &  
— DIAMOND JEWELRY  
— CITIZEN & SEIKO WATCHES

Master Jeweler & Diamond Setter Says

"For Style, Quality, Service & Price"

LAY-AWAY NOW!

80 Washington St., Bloomfield, N.J. 429-7074

\*Holiday Hours December  
7 Days 10:30 AM to 8:30 PM

## GRAND OPENING SALE

## DISCOUNT SHOE CENTRE

Starts Thursday, December 1st • Doors Open 10AM

A wholesale shoe distributor for the past 28 years now opens its women's shoe outlet and is selling direct to the public at unheard of low prices!

LOWEST PRICES and the HIGHEST VALUE

FLATS AND HEELS  
\$12 to \$29  
REG. TO \$200.00

BOOTS  
YOUR CHOICE  
\$10 to \$39  
REG. TO \$195.00

NEW STOCK EVERY WEEK!

SNEAKERS AT SALE PRICES EVERYDAY!

FAMOUS NAME BRAND LADIES' SHOES

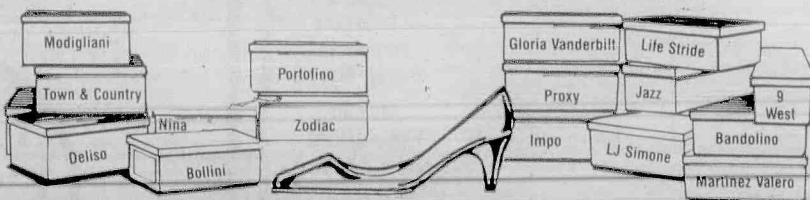

## DISCOUNT SHOE CENTRE

OF LYNDHURST

SHOP RITE SHOPPING CENTER, VALLEY ROAD, LYNDHURST  
Monday - Friday 10AM-9PM • Saturday 10AM-6PM  
Phone - 201-939-1234



# EVENTS IN THE AREA

## Support groups...

**Widows, widowers support group**, 6 to 7:30 p.m. beginning Nov. 14 for eight consecutive weeks, Nutley Family Service Bureau, 155 Chestnut St. \$5 per session. Call Patricia Donegan at 667-1884.

**Bereavement groups for children** 4 to 17 who have suffered the loss of a parent, sibling or grandparent, sponsored by The Hospice Inc., 34 Label St./Walnut Plaza, Montclair. Registered art therapist leads Monday afternoon groups. Companion group for parents, led by social worker, meets at the same time. For more details, call 783-7879.

**New Jersey Chapter of NAAFA (National Association to Aid Fat Americans)**, social events, human rights information, monthly newsletter. For more information, write P.O. Box 110203, Nutley, 07110 or call 667-2957.

**Overeaters Anonymous**, self-help group for compulsive overeaters or people with eating disorders, 8 p.m. Tuesdays, Bethany Lutheran Church, New and Joralemon streets, Belleville. For more information, call 759-0770; 8 p.m. Wednesdays, Christ Church, Park and Bloomfield avenues (opposite Grand Union), Bloomfield. For more information, call 746-4658.

**Living with Cancer**, for cancer patients and their families, 7 to 9 p.m. third Wednesdays, Mountainside Hospital, Montclair. 429-6140 or 429-6128.

**Recovery Inc.**, a community mental health self-help group for persons who suffer from nervous symptoms and fears, 7:30 p.m. Wednesdays, Parks Dept., 44 Park Ave., Nutley. For free literature, call 766-7466.

**Make Today Count**, a support group for patients and families dealing with cancer and other life-threatening illnesses, 7 p.m. Mondays, Clara Maass Medical Center, Belleville. 450-2230.

**UNHOOKED**, for drug and alcohol abuse. Call 643-5050 noon to 7 p.m. Monday through Friday for New Jersey treatment referrals and substance abuse information. Confidential.

**New Jersey POISON INFORMATION Education System** hotline: 1-800-962-1253. NJPIES is equipped with a computer system that contains information on drugs and chemicals involved in poisoning incidents and can give immediate instructions on what to do. If necessary, you will be referred to an emergency room or private physician.

**SOCIAL SECURITY** 24-hour toll free number, 1-800-2345-SSA (1-800-234-5772). Live operators on duty 7 a.m. to 7 p.m., Monday through Friday. After 7 p.m., before 7 a.m., weekends or holidays, leave your name and number and someone will call you back.

**Cancer Response System**, a toll-free answer line providing information on all aspects of cancer. 1-800-ACS-2345, 9 a.m. to 5 p.m. Monday through Friday.

**New Jersey Eating Disorders Hotline**, for anyone suffering with anorexia nervosa, bulimia or compulsive eating problems, 1-800-624-2268.

## For singles only...

**Sacred Heart Singles**, 7:45 p.m. Dec. 9, Nardiello Hall, 12 State St., Bloomfield. Non-sectarian group for all ages. Line and social dancing, games and conversation tables. \$4.

**Gregory Club of N.J.**, (35 plus singles), 8:30 p.m. Dec. 9, Nutley Red Cross building, 169 Chestnut St. \$4. Program: discussion on prenuptial agreements by Herman Osofsky Esq. Refreshments. For more information, call 667-5580.

**Bethany O.N.E.S.**, 12:30 p.m. Dec. 11, Bethany Presbyterian Church, corner High and W. Passaic, Nutley. Holiday party. Donation: \$4 or food item of equal value. To participate in gift exchange, bring new \$2 gift. For more information, call 667-5956, 777-2157 or 338-7692.

**Social dancing**, 7 to 11 p.m. every Friday, Nutley Italian-American Club, 642 Franklin Ave. For more information, call 284-0639 after 5 p.m.

**The Singles Connection**, single, widowed, divorced, separated, first and third Thursdays, 7:30 to 11 p.m., Grace Episcopal Church, 200 Highfield Lane, Nutley. Rap groups, music, dancing. \$4. 235-1177.

**Young Adult Singles**, 7 p.m. Tuesdays, Sacred Heart School, Valleybrook Ave., Lyndhurst. 23 to 40. For more information, call Janice at 759-9194.

## Meetings...

**AAUW, Nutley Branch**, annual holiday fete Dec. 1, home of Ann Rabinowitz. All members invited.

**AARP of Belleville**, 1 p.m. Dec. 1, Fewsmith Memorial Presbyterian Church, 444 Union Ave. Belleville High School Choral Group will entertain.

**Tri-County Camera Club**, Nutley Museum, 65 Church St. Meetings open to general public unless otherwise noted. Dec. 6: B/W and color slide competition; Dec. 13: Nature/assigned subject, "Color Red;" Dec. 20: Christmas party with mini-programs by members.

**Essex Chapter, American Association of Medical Assistants**, 7:30 p.m. Dec. 7, lecture hall, Clara Maass Medical Center, 1 Franklin Ave., Belleville. Program on aspects of medical billing and insurance. New members welcome. Call 746-3326 evenings.

**Roche Retiree Club Christmas party** Dec. 10, Wayne Manor, Wayne. Cocktail hour 11 a.m. to noon; dinner noon to 4 p.m. Music and dancing.

**Sisterhood of Temple B'nai Israel**, 10 a.m. Dec. 11, 192 Centre St., Nutley. Program: Nutley author Anne Rabinowitz will speak on writing for young adults. Refreshments.

**Ladies auxiliary**, Younginger-Alden Jr. VFW Post 275, 7:30 p.m. second Thursday, 17 Belleville Ave., Belleville. Membership open.

**Nutley Junior Woman's Club**, 8 p.m. first Monday, clubhouse, 216 Chestnut St. Open to women 18 to 35. For more information, call membership chairman Lynn Imperiale at 235-9319.

**Evening Membership Dept.** of the Nutley Woman's Club, 8 p.m. second and fourth Thursdays, clubhouse, 216 Chestnut St. Women of all ages invited.

**VFW Post 493**, 8 p.m., 1st and 3rd Tuesdays, 271 Washington Ave., Nutley. Membership open.

**ENJA-North Jersey Amiga Users Group**, a non-profit computer users organization, 7:30 p.m. first Tuesday, American Legion Post 70, 45 Franklin Ave., Nutley. Demonstrations, small group seminars. Free. Coffee served.

**Belleville Kiwanis Club**, 6:30 p.m. Thursdays, Nu-Plas, 538 Union Ave., Belleville.

**Essex Chapter, American Association of Medical Assistants**, second Wednesdays, Doctors' Lecture Hall, Clara Maass Medical Center, 1 Franklin Ave., Belleville. For information, call 743-7686.

## Fairs, flea markets, rummage...

**Santa Sale**, 3:30 to 6 p.m., Dec. 1, Radcliffe School gym, 379 Bloomfield Ave., Nutley. Sun catchers, wreaths, ornaments, silk flowers, hand-made clothing, accessories, candy and wood items.

**Women's Club of Bloomfield**, annual holiday luncheon and bazaar, 10 a.m. to 2 p.m. Dec. 2, Bloomfield Civic Center, 84 Broad St. New and old things and treasures. Sandwich, dessert, coffee for \$3; dessert and coffee for \$1.50.

**Christmas craft fair**, sponsored by St. Mary's Home and School Association, 9 a.m. to 4 p.m. Dec. 3, school gym, 16 Msgr. Owens Place, Nutley. For table rental at \$15, call 235-1100 or 661-1631.

**5th annual craft fair**, 10 a.m. to 4 p.m. Dec. 3, Oakview School, 150 Garabrant Ave., Bloomfield. Sponsored by Home and School Association. Pictures with Santa, food, gifts.

**Christmas bazaar**, sponsored by St. Peter's Student Council, 10 a.m. to 3 p.m. Dec. 3, St. Peter's School gym-cafeteria, 152 William St., Belleville. For tables at \$15, call 759-7239.

**First fabulous fair**, 10 a.m. to 4 p.m. Dec. 3, Franklin Middle School gymnasium, Franklin Ave., Nutley (across from Nutley High School). Crafts, candy, plants, skate swap etc. For more information, call Peggy Windheim at 661-2287.

**Holiday bake, craft and poinsettia sale**, 10 a.m. to 3 p.m. Dec. 9, Montclair Community Hospital lobby, 120 Harrison Ave. Public invited.

**Christmas fair and luncheon**, 10 a.m. to 3 p.m. Dec. 10, Wesley United Methodist Church, 225 Washington Ave., Belleville. Handcrafted gifts, jewelry, country items, ceramics, toys, baked goods. Lunch 11:30 a.m. to 2:30 p.m. Homemade soup, chili, sandwich.

**Kingsland Trust Christmas fair**, 10 a.m. to 5 p.m. Dec. 10, Kingsland Manor, 3 Kingsland St., Nutley. Handmade gifts, tree ornaments, greens sale, bake shoppe and more. Tea room serving sandwiches, cake and beverages 11:30 a.m. to 4 p.m.

**Annual holiday boutique**, 10:30 a.m. to 1 p.m. Dec. 10, all-purpose room, Fairview School, Bloomfield. Handmade craft items for students to purchase. Pictures with Santa, refreshments.

## Fundraisers...

**Card and game party**, 7:30 p.m. Dec. 3, Park United Methodist Church, Park and Broad streets, Bloomfield. To benefit After School Child Care program. Bring your own games, some provided. Dessert. \$2.50. Tickets at the door or by calling 429-7745.

**Spaghefetti dinner**, sponsored by Cub Scout Pack 350, 4 to 7 p.m. Dec. 3, Fewsmith Memorial Presbyterian Church, corner of Union Ave. and Little St., Belleville. Adults, \$4.50; children, \$3; seniors, \$3.50.

**Annual holiday luncheon and sale**, sponsored by Court Gratia 751, Catholic Daughters of America, noon to 3 p.m. Dec. 5, Nutley Armvets Post 30, 184 Park Ave. \$5. Tickets must be purchased by Dec. 3 and presented at the door. Call 661-2753.

**Dinner-floor show, "Holiday Extravaganza,"** sponsored by Belleville High School, 7 p.m. Dec. 5, Essex Manor, 41 Broughton Ave., Bloomfield. \$20. Deadline for tickets: Nov. 28. Call Jackie DeBenedetto at 759-6872 or Dolores Lowack at 751-1284 after 5 p.m.

**Smorgasbord luncheon and sale**, noon to 2 p.m. Dec. 9, Woman's Club of Nutley, 216 Chestnut St. \$4. Proceeds to restoration of the Vreeland House. For more information, call Ellen Gorman at 667-1051.

**1989 Entertainment books**, \$30. Discounts up to 50% on dining, movies, sports events, etc. Available through **Bloomfield Junior Woman's Club** at 748-9354; **Deborah League of Bloomfield** at 338-4310 after 5 p.m.; **Bloomfield High School Future Business Leaders of America** at 680-8508; **Court Gratia 751, Catholic Daughters of America** at 661-2753; **Boy Scout Troop 301, Belleville** at 759-3590 after 5 p.m.

## Other events...

**Free health screenings** at Montclair Community Hospital, 120 Harrison Ave., Montclair. Appointments required. Call 744-7300, ext. 4296, 10 a.m. to 1 p.m. daily. **Dec. 3:** colon cancer, Dr. David Swerdlow; hypertension and cholesterol, Dr. Matthew Ponzio; **Dec. 10:** skin cancer, Dr. Angelo Bergamo; oral cancer and TMJ, Dr. Martin Jacobs; knee, Dr. Cornelius Nicoll; **Dec. 17:** breast and hernia, Dr. Thomas Kraven, Dr. Joseph Barbalinardo, Dr. Robert Barbalinardo; eye problems, Dr. Howard Pruzon. Members of the Outreach Team will also visit places of business to screen employees. Call Marie Oropollo at 744-4644 after 3 p.m.

**Christmas party** for combined St. Lucy Sodality and Rosary Altar Society of Holy Family Church, Nutley, 6 p.m. Dec. 2, Branchbrook Manor, Belleville. \$17. All ladies welcome. For more information, call Ann at 667-7829 or Erma at 667-4430.

**Family Christmas Concert**, presented by Bloomfield Civic Chorus and Bloomfield Civic Band, 3 p.m. Dec. 4, Bloomfield Middle School, Huck Road. For more information, call 743-9074.

**Holiday party**, sponsored by Nutley Democratic Club and Nutley Democratic County Committee, 7 p.m. Dec. 9, VFW post, 271 Washington Ave.. Hot buffet, beer, soda, dessert, coffee. \$7. For information, call Sally Goodson at 235-1830.

**Christmas party**, ladies auxiliary, Bloomfield Elks, Dec. 10, 296 Bloomfield Ave. \$15.

**Holiday party**, sponsored by Carmen A. Orechio Civic Association, 7:30 p.m. Dec. 17, TIT clubhouse, River Road, Nutley. Hot and cold buffet, beer, wine, soda, dessert, coffee. \$30. For reservations, call Lisa Cienia at 667-2733. Reservations limited.

**Photographs of China by Felice Nudelman**, to Dec. 22, Westminster Art Gallery, Bloomfield College. Mondays-Thursdays, 2:30 to 5:30 p.m.; Thursdays, 8 to 9 p.m.; Saturdays, Sundays, 3 to 5 p.m.

**Annual Christmas party**, hosted by Concerned Citizens of Belleville, 1 to 5 p.m. Dec. 18, Bella Casa Caterers, Belleville. \$12.50. For tickets, call Jerry DelGuercio at 759-2955 or Frank Jablonski at 759-7166.

**Former 3107 Grand Union employees**, closing party, Jan. 14, K of C Hall, Bloomfield. RSVP to Lisa O'Neill, Glen Ridge Grand Union, 429-1921.

**Annual New Year's party**, Dec. 31, St. Clare's Parish Center, 69 Allwood Road, Clifton. \$20. For reservations, call Margaret Hubrandt at 779-1422 or 777-7590.

**St. Valentine's Church** offering three programs for adults. Another Look, an informal support group for Catholics returning to the church or thinking about it; Theology Update, a formal course in the teachings of the Catholic Church; RCIA, a faith-formation group leading to initiation or full membership. All groups meet Monday evenings. Call 743-6122 for dates and times.

## Class reunions...

**Belleville High School class of 1939**, 50th anniversary reunion June 1989, Forest Hill Country Club, Bloomfield. If interested in attending, call Jerry Ferraro in the shore area at 270-0598, Marie Capanear Vander Zwan at 751-0432 or Adele Tortorello Gengaro at 667-7065.

**Bloomfield High School class of 1949**, 40th reunion, May 13, 1989, Holiday Inn, Livingston. Contact Ruth and David Swerdlow at 746-3459, Frank Margaret Schulte at 743-6360 or Francis Lutz at 249-0444 or write Bloomfield High School Reunion Committee, P.O. Box 783, Milltown, NJ, 08850.

**Nutley High School January and June 1939 classes**, 50th reunion, May 20, 1989. For more information, contact Irene Wilson Kane, 136 Centre St., Nutley.

(To be included in this column, items must reach us by 3 p.m. the Friday preceding publication. Limited to Belleville, Bloomfield, Nutley primarily. Other news included only if space permits. No charge. Orechio Publications, Events in the Area, 800 Bloomfield Ave., Nutley, 07110.)

## The Choice of the People

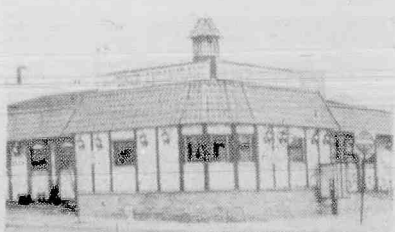

7 Days  
24 Hours  
Delicious  
Salad Bar!  
Italian  
Specialties!  
Steaks & Chops

All baking done on premises • Homemade pastries  
Children's Menu Available  
Special Breakfast Menu: 6 - 11 a.m.  
Daily Businessman's Lunch: 11 a.m. - 3 p.m. Salad Bar open 11 a.m. - 10 p.m.  
• A LA CARTE and COMPLETE DINNER MENU •

We're Always Open  
**WILLIE'S**  
DINER-RESTAURANT

9 State Street, Bloomfield Call 748-7414

## IT'S TIME "YOU" TRIED CHIROPRACTIC



**Bloomfield Chiropractic Center**  
DR. SUSAN M. GUARINO  
858 Joralemon St., Belleville, N.J. 07109  
Call 759-3600

## We need you.

WE'RE FIGHTING FOR  
YOUR LIFE

American Heart  
Association



New computerized approach  
to weight loss has been  
developed exclusively by the

**BELLEVILLE  
DIET CLINIC**

272 Holmes Street  
Belleville, N.J. 07109

Please Call 751-0253 or 751-0397

Frank J. Noonan, M.D., Director



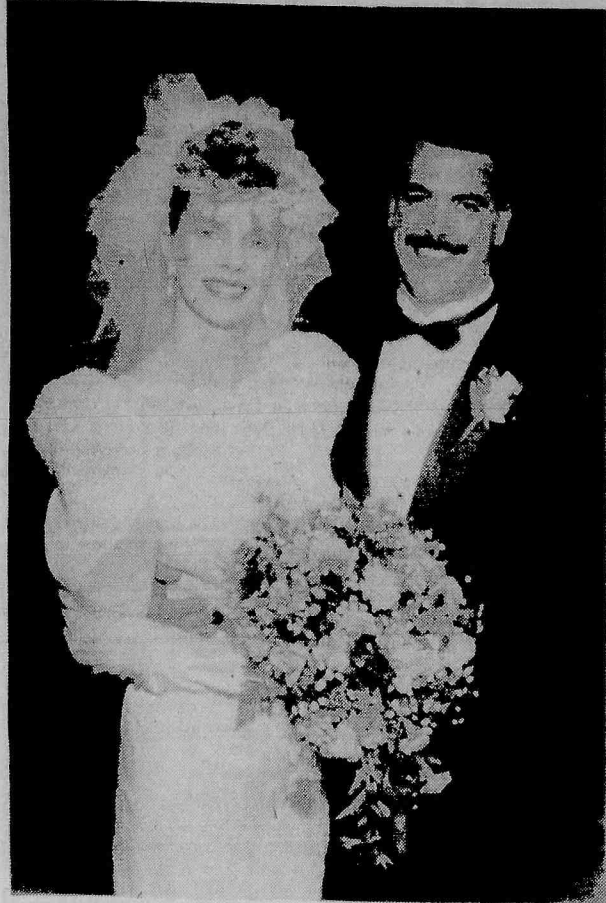

Mr. and Mrs. Salvatore Lorenzo — nee Kathleen Reid

## Mr. and Mrs. Lorenzo honeymooned in Aruba

Kathleen Anne (Kathy) Reid, daughter of Mr. and Mrs. Thomas Reid of Belleville, and Salvatore (Sam) Lorenzo, son of Mr. and Mrs. Salvatore Lorenzo of West Caldwell, were married Oct. 9 in St. Peter's Church.

Msgr. Byrne performed the ceremony which was followed by a reception at Atrium West, West Orange.

Escorted by her father, the bride wore a candlelight gown in the mermaid style, fashioned with a scalloped neckline, long puffed sleeves and train. It was accented with sequins and pearls. A pearl and sequined braided headband held her veil and she carried pink and peach roses with babies breath.

Maria Carnevale of Belleville was maid of honor. Bridesmaids included Paula Mancini of Howell Township, Rosemary Pepin of Bloomfield and Laurie Young of Bloomfield.

They were attired in salmon

taffeta ankle length gowns with sweetheart necklines and bows at the sleeves and waist. The honor attendant's headpiece was a comb of real flowers while the others had combs of silk flowers.

Timothy Lorenzo of West Caldwell was his brother's best man. Ushering were Tom Reid of Belleville, Ned Norton of Boonton and Tim Doherty of Boonton.

Mrs. Reid chose a pink jacquard two-piece dress trimmed in sequins. Her corsage was a gardenia with babies breath. The groom's mother was in a mid-calf length mauve dress accented in silver.

Mrs. Lorenzo is a graduate of Belleville High School and School of Data Programming, Union.

Mr. Lorenzo, an alumnus of James Caldwell High School, Caldwell, is with West Essex Building Supply Co., Verona.

The couple honeymooned in Aruba and have made their home in Beachwood.



EMPLOYEE OF THE YEAR — Joan Caruso of Belleville, supervisor of admitting at Clara Maass Medical Center, was honored recently as the Medical Center's Employee of the Year for 1988.

## STORK CLUB

### Paul Matthew Falduto

A first child, a son, Paul Matthew, was born to Mr. and Mrs. Paul Falduto of Belleville Nov. 21 at Clara Maass Medical Center, Belleville. Birth weight was 7 pounds, 5 ounces.

Mrs. Falduto is the former Lisa Pica, daughter of Mr. and Mrs. Matthew A. Pica of Belleville. She is a teacher at School 3, Belleville. Mr. Falduto, son of Mr. and Mrs. Carmen Falduto of Nutley, is a self-employed contractor.

### Denise Jacqueline Rivera

A second child, a daughter, Denise Jacqueline, was born to Mr. and Mrs. Wilfred Rivera of Belleville Nov. 12 at Clara Maass Medical Center, Belleville. Birth weight was 6 pounds, 1 ounce. She joins Wilfredo Antonio, two.

Mrs. Rivera is the former Anna Ortiz, daughter of Mr. and Mrs. Jose Ortiz of Newark. She is a secretary with NJ Transit, Newark. Mr. Rivera, son of Mr. and Mrs. Antonio Rivera of Newark, is a communications technician with Merrill Lynch, Somerset.

### Jennifer Ann D'Armiento

A second child, a daughter, Jennifer Ann, was born to Mr. and Mrs. Leonard D'Armiento of Basking Ridge, formerly of Belleville, Oct. 31 at Mt. Sinai Hospital, New York City. Birth weight was 4 pounds, 8 ounces. She joins Leonard III, II.

Mrs. D'Armiento is the former Kathleen Marino, daughter of Mr. and Mrs. Salvatore F. Marino of Belleville. She is a legal stenographer in Newark. Mr. D'Armiento, son of Mr. and Mrs. Leonard D'Armiento of Newark, is a teacher at Belleville Junior High School.

## Carmen Orechio Association plans holiday party Dec. 17

The Carmen A. Orechio Civic Association will hold its annual holiday party 7:30 p.m. Dec. 17 at the ITT clubhouse on River Road.

A hot and cold buffet will be served along with beer, wine, soda, dessert and coffee. Tickets are \$30 and reservations may be made by calling Lisa Cienia at 667-2733. Reservations are on a limited basis.

The Carmen A. Orechio Civic

Association is a non-profit, non-political organization which contributes scholarships to high school seniors living in the municipalities of the 30th legislative district which Senator Orechio represents. The Association also contributes to various charitable causes throughout the district.

John Gorman is president of the association.

## Tel-Med tapes can help with winter's ailments

The month of December means snowflakes, cold and icy conditions and time to think about the treatment of colds and overexertion due to winter activities.

To learn more about these topics, contact the Clara Maass Medical Center Tel-Med Program. It can help you obtain more information on important health related topics.

Tel-Med is a special collection of health information tapes provided by the Medical Center as a free community service. Interested persons may call 751-7000, ask for any tape by number and receive a brief description of the problem. When

the operator answers, simply give the number of the tape you want to hear.

Wintertime tapes include Pneumonia (7); Flu-What We Know About It (38); First Aid for Head Injuries (98); What to Do When You Find Someone Unconscious (110); Exercising-Warm Up Slowly (1101); Exercise and Your Heart (1111).

Tel-Med has over 325 tapes available on a variety of health related topics. To receive a free brochure listing the tapes, send a self-addressed stamped envelope to the Clara Maass Public Relations Dept., One Franklin Ave., Belleville, 07109 or call 450-2116.

## Lori Palmisano will marry Joseph Cifrodella next June

Anthony Palmisano of Nutley and Linda Christian of Lodi announce the engagement of their daughter, Lori, to Joseph Cifrodella, son of Mr. and Mrs. Thomas Cifrodella Sr. of Bloomfield.

The troth was made known Sept. 10. The wedding is planned for June 3, 1989.

Miss Palmisano, an alumna of Belleville High School and St. Vincent Hospital School of Nursing, New York City, is a registered nurse at the hospital.

Mr. Cifrodella, a graduate of Bloomfield High School, is with PSE&G.

## School 5, Holy Family enjoy pen pal program

The Education Department of the Junior Woman's Club of Belleville initiated a pen pal program between two local schools.

The second grades of School 5 and Holy Family School exchanged letters for several months. The letter writing was culminated with the children from School 5 visiting Holy Family where the children were treated to a tour of the classrooms and snacks.

The teachers from School 5 participating included Miss Cynthia Richter and Mrs. Lynn Brennan. Holy Family participants were Ms. Algerin and Mrs. Murphy. Mr. Gallombardo, principal of School 15, gave his wholehearted support

to the project, stating that "This endeavor gave the children valuable tools in improving their writing skills, organizing their thoughts and learning to reap the rewards of letter writing."

The children were delighted when they finally met their pen pals. As one child, Stacey DeMaio from School 5 stated, "I couldn't wait to see what my pen pal looked like. I pictured her in my mind but I was very happy to meet her in person."

The Junior Woman's Club hopes to involve two new schools in the pen pal program in the near future.



HOW DO YOU DO — Derrick Zoppi of School 5 and Michael Bond of Holy Family School exchange a handshake.



HOW NICE TO MEET YOU — Amber Cochran of Holy Family greets Nicole Lopreato of School 5.



GATHERING TOGETHER — Teachers and students from the two schools gather at Holy Family. Teachers participating in the program were, from left, Mrs. Brennan, student teacher Miss Bello, Miss Richter, Miss Murphy, student teacher Miss Marcavage and Miss Algerin.

### Dr. Anthony Califano

#### Internal Medicine

359 Centre St.  
Nutley • 667-3332

Office Hours by Appointment

Fluent in Italian

Si Parla Italiano

### Complete General Dentistry

#### William P. Koeller D.M.D.

Convenient Hours  
Emergency Care Available  
175 Franklin Avenue  
Suite 203 • Nutley  
667-3456

### Family Foot Care Center

#### Dr. Stephan A. Hyman

Surgeon Podiatrist

DIPLOMATE, AMERICAN BOARD OF PODIATRIC ORTHOPEDICS

558 Kingsland Street, Nutley • 661-2440

Participating Physician N.J. Blue Shield

EMERGENCY CARE AVAILABLE

### Harry K. Zohn, D.M.D.

PRACTICE LIMITED TO  
PERIODONTICS  
DISEASES OF THE GUMS

328 Franklin Ave.  
Belleville, N.J.  
201-751-7551  
Hours by Appointment

### A PERFECT CHRISTMAS GIFT

Pastel Portrait by  
Professional Artist

Children  
Pets  
Special Friends

call ELLIE  
667-9612 / 667-1099

You are guaranteed to love it  
or your money back

### BELLEVILLE - KEARNY OBSTETRICS - GYNCOLOGY

#### HOWARD GRODER, M.D. JEFFREY ROSEN, M.D.

HIGH RISK PREGNANCY  
INFERTILITY

Clara Maass  
Professional Building  
5 Franklin Avenue  
Belleville, N.J. 07109  
759-0700

Arlington  
Medical Building  
837 Kearny Avenue  
Kearny, N.J. 07032  
991-1519

"Serving The Community For 40 Years"

## Lucy Agostini

Attorney at Law

is pleased to announce the opening of her  
office for the General Practice of Law

Specializing in matrimonial & family law

265 Franklin Ave.

Nutley • 667-6155

## Bella Casa

On & Off Premise Caterers

HOLIDAY ORDERS  
and CHRISTMAS PARTIES

— ORDER EARLY —

Italian Buffet  
\$6.95 per person

(one hot tray selection for every 10 guests)

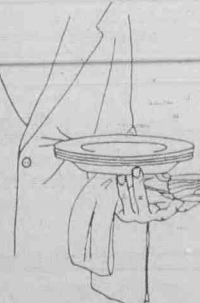

PLUS: Cold Cut Tray • Cole Slaw • Pasta Primavera • Beet Salad • Hot Pepper Salad  
Pickles • Tossed Salad • Rolls and Bonnet • Coffee • Paper Products

Two Acme Street  
Belleville, New Jersey 07109  
450-0602

Peter Norton

Michael Dalla Riva



# MEAD

## Since 1924

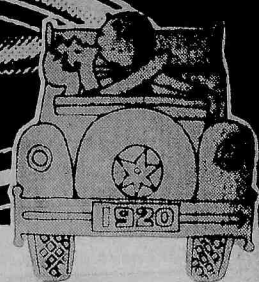
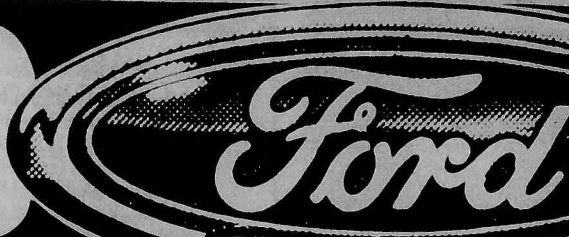

# DEMO DAYS!!!

**NOW ON OUR SHOWROOM FLOOR... SEE THE ALL NEW 1989 FORD THUNDERBIRD!**

**UP TO \$1000 REBATE**  
on Select Models  
See Dealer for Details.

We're clearing out our inventory of DEMONSTRATORS to make room for incoming 1989 Fords and Ford Trucks. Now's the time to SAVE BIG on these cars.

We've been serving the public, here in Belleville, with customer satisfaction and the lowest prices since 1924. Stop by at MEAD FORD for the COURTEOUS TREATMENT you've always wanted and the FINE SERVICE you deserve.

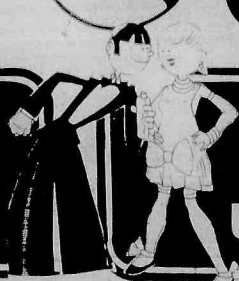

**WE WERE HERE YESTERDAY  
WE'RE HERE TODAY  
WE'LL BE HERE TOMORROW!**

### '88 1/2 ESCORT GT 2-DR.

Ford, Std. Eq.: Pwr. Strg., Pwr. Brks., 5 Spd. Trans., 1.9 Liter 4 Cyl. EFI Eng., 5 Spd. Trans.; Opt. Eq.: A/C, Rr. Defr., Tint. Gls., Inter. Wipers, Cruise, Tilt, Stereo/Cass., Lt. Grp. Demo, 4151 mi. 1 in Stock, #4151. VIN #204702

MFR. SUGG. LIST PRICE \$11,002  
FORD DISCOUNT 688  
MEAD FORD DISCOUNT 730

**\$9584**

\*\$300 MFR. REBATE AVAIL.,  
PRICE AFTER REBATE... **\$9284**

### '88 THUNDERBIRD 2-DR.

Ford, Std. Eq.: Pwr. Strg., Pwr. Brks., Tint. Gls., Rr. Defr., 3.8 Liter 8 Cyl. Eng.; Opt. Eq.: Stereo/Cass., Auto. OD Trans., Rr. Def., Pwr. Winds/Locks, Dual Elec. Mirs., Spd. Cntrl., Tilt, Styled Rd. Whls., Corn. Lamps, Illum. Visors. Demo, 7127 mi. 1 in Stock, #6003. VIN #121827.

MFR. SUGG. LIST PRICE \$16,371  
FORD DISCOUNT 825  
MEAD FORD DISCOUNT 1,503

**\$14,043**

\*\$600 MFR. REBATE AVAIL.,  
PRICE AFTER REBATE... **\$13,443**

6 OTHERS IN STOCK TO CHOOSE FROM!

### '88 TAURUS LX 4-DR. SEDAN

Ford, Std. Eq.: Pwr. Strg., Pwr. Brks., Auto. OD Trans., 3.0 Liter 6 Cyl. Eng.; Opt. Eq.: Rr. Defr., Paint Stripe, Cruise, Mats, Leather Whl., Pwr. Ant., Bkt. Sts., Alum. Whls., Prem. Sound. Demo, 10,653 mi. 1 in Stock, #5005. VIN #100654.

MFR. SUGG. LIST PRICE \$18,032  
FORD DISCOUNT 600  
MEAD FORD DISCOUNT 1,792

**\$15,640**

\*\$300 MFR. REBATE AVAIL.,  
PRICE AFTER REBATE... **\$15,340**

4 OTHERS IN STOCK TO CHOOSE FROM!

### '87 ASC McCLARREN 2-DR. CONV.

Ford, Std. Eq.: Pwr. Strg., Pwr. Brks., Auto. Trans.; Opt. Eq.: A/C, Stereo/Cass., Tint. Gls., 5.0 Liter 8 Cyl. EFI Eng., TracLoc Axle, Tilt, Pwr. Winds/Locks, Sport Seats, ASC Pkg. Demo, 7175 mi. 1 in Stock, #651. VIN #228604.

MFR. SUGG. LIST PRICE \$24,995  
MEAD FORD DISCOUNT 3,285

**\$21,710**

December Special **\$19,995**

A Real Sports Car!

### '88 MUSTANG GT 2-DR.

Ford, Std. Eq.: Pwr. Strg., Pwr. Brks., 5 Spd. Trans., 8 Cyl. Eng.; Opt. Eq.: Pwr. Winds/Locks, Stereo/Cass., Dual Elec. Mirs., Rr. Defr. Demo, 798 mi. 1 in Stock, #4112. VIN #303186.

MFR. SUGG. LIST PRICE \$15,157  
FORD DISCOUNT 200  
MEAD FORD DISCOUNT 1,011

**\$13,946**

### '88 CROWN VICTORIA LX 4-DR.

Ford, Std. Eq.: Pwr. Strg., Pwr. Brks., Tint. Gls., Rr. Defr., 5.0 Liter 8 Cyl. Eng.; Opt. Eq.: Cruise, Tilt, Stereo/Cass., Auto. OD Trans., Conv. Spare, Pwr. Locks, A/C, Illum. Entry Syst. Demo, 5138 mi. 1 in Stock, #7038. VIN #215087.

MFR. SUGG. LIST PRICE \$18,717  
FORD DISCOUNT 800  
MEAD FORD DISCOUNT 1,839

**\$16,078**

2 OTHERS IN STOCK TO CHOOSE FROM!

### '88 BRONCO II

Ford, Std. Eq.: Pwr. Strg., Pwr. Brks., 2.9 Liter 6 Cyl. Eng.; Opt. Eq.: A/C, Dlx. Whl. Trim, Cruise, Tilt, Pwr. Winds/Locks, 2-Tone, Stereo/Clock, Tach., Auto. OD Trans., Lugg. Rack, Rr. Wiper/Washer/Defr. Demo, 6500 mi. 1 in Stock, #8016. VIN #B35261.

MFR. SUGG. LIST PRICE \$19,211  
FORD DISCOUNT 628  
MEAD FORD DISCOUNT 2,042

**\$16,541**

3 OTHERS IN STOCK TO CHOOSE FROM!

### '88 FESTIVA L PLUS 2-DR.

Ford, Std. Eq.: 1.3 Liter 4 Cyl. Eng., 4 Spd. Man. Trans., Man. Strg., Pwr. Brks.; Opt. Eq.: A/C, Stereo/Cass., Digital Clock, 15 mi. 1 in Stock, #1038. VIN #145020.

MFR. SUGG. LIST PRICE \$7232  
MEAD FORD DISCOUNT 344

**\$6888**

\*\$300 MFR. REBATE AVAIL.,  
PRICE AFTER REBATE... **\$6588**

## USED CAR BLOWOUT!

### '82 J-2000 2-DR.

Pontiac, Auto, Trans., 4 Cyl. Eng., A/C, Pwr. Strg., Pwr. Brks., Stereo, Rr. Def. 65,960 mi. Stk #9215. VIN #K00753.

MEAD PRICE **\$2995**

### '85 BONNEVILLE 4-DR.

Pontiac, 6 Cyl., Auto., A/C, Pwr. Strg., Pwr. Brks., Rr. Def. 39,819 mi. Stk #9969. VIN #254009.

MEAD PRICE **\$6995**

### '85 MARQUIS 4-DR.

Mercury, 8 Cyl. Eng., Auto. Trans., A/C, Pwr. Strg., Pwr. Brks., Pwr. Winds., Vinyl Rf., Rr. Def. 43,328 mi. Stk #9250. VIN #647869.

MEAD PRICE **\$8595**

### '84 T-BIRD 2-DR.

Ford, 6 Cyl., Auto., A/C, Pwr. Strg., Pwr. Brks., Stereo, Pwr. Winds., Rr. Def. 56,924 mi. Stk #9804. VIN #166982.

MEAD PRICE **\$5595**

### '87 SENTRA 4-DR.

Nissan, 4 Cyl., Auto., A/C, Pwr. Strg., Pwr. Brks., Stereo, Rr. Defr. Demo, 29,810 mi. Stk #9290. VIN #533194.

MEAD PRICE **\$7495**

### '87 TAURUS WAGON

Ford, 6 Cyl., Auto., A/C, Pwr. Strg., Pwr. Brks., Cruise, Tilt, Stereo, Rr. Def. 15,556 mi. Stk #9921. VIN #130800.

MEAD PRICE **\$9995**

### '87 ESCORT GL 2-DR.

Ford, Auto., 4-Cyl., A/C, Pwr. Strg., Pwr. Brks., Rr. Def., Stereo, 11,393 mi. Stk #9901. VIN #113383.

MEAD PRICE **\$5995**

### '87 TEMPO GL 4-DR.

Ford, 4 Cyl., Auto., Pwr. Strg., Pwr. Brks., A/C, Rr. Def., Stereo, 22,349 mi. Stk #9801. VIN #128051.

MEAD PRICE **\$7995**

### '87 TAURUS GL 4-DR.

Ford, 6 Cyl., Auto., A/C, Pwr. Strg., Pwr. Brks., Cruise, Tilt, 12,373 mi. Stk #9824. VIN #212373.

MEAD PRICE **\$9995**

### '84 CENTURY LIMITED 4-DR.

Buick, 6 Cyl. Eng., Auto. Trans., A/C, Pwr. Strg., Pwr. Brks., Pwr. Sts./Locks, Stereo/Cass., Vinyl Rf., Cruise, Tilt, Rr. Def. 46,120 mi. Stk #9834. VIN #496322.

MEAD PRICE **\$5995**

### '86 SABLE 4-DR.

Mercury, 6 Cyl. Eng., Auto. Trans., A/C, Pwr. Strg., Pwr. Brks., Stereo, Pwr. Winds., Spd. Cntrl., Rr. Def. 34,629 mi. Stk #9206. VIN #633572.

MEAD PRICE **\$7595**

### '86 MONTE CARLO SS 2-DR.

Chevy, 8 Cyl. Eng., Auto. Trans., A/C, Pwr. Strg., Pwr. Brks., Stereo/Cass., T-Tops, Pwr. Winds/Sts/Locks, Cruise, Tilt, 26,630 mi. Stk #9272. VIN #162198.

MEAD PRICE **\$10,995**

### '84 CIERA 2-DR.

Olds, 6 Cyl. Eng., Auto. Trans., A/C, Pwr. Strg., Pwr. Brks., Stereo/Cass., Pwr. Winds., Cruise, Tilt, Rr. Def. 50,203 mi. Stk #9232. VIN #314275.

MEAD PRICE **\$5995**

### '86 6000 WAGON

Pontiac, 6 Cyl., Auto., Pwr. Strg., Pwr. Brks., Tilt, Rr. Def. 29,810 mi. Stk #9980. VIN #256536.

MEAD PRICE **\$7995**

### '88 MUSTANG GT 2-DR.

Ford, 8 Cyl. Eng., 5 Spd. Trans., A/C, Stereo, Pwr. Strg., Pwr. Brks., Pwr. Winds/Locks, Cruise, Tilt, Rr. Def. 4982 mi. Stk #9260. VIN #F24791.

MEAD PRICE **\$13,795**

**CALL Mr. Wayne FOR PRE-APPROVED CREDIT 759-1200**

**NEW E-X-T-E-N-D-E-D PARTS DEPT. HOURS MON.-FRI. 8AM-6PM SAT. 9AM-1PM**

**COME IN TODAY FOR AN OLD FASHIONED GREAT DEAL! OLD FASHIONED COURTESY OLD FASHIONED LOW PRICES**

**SERVICE LIKE YOU'VE NEVER SEEN BEFORE**

**OUR SERVICE DEPT. HAS MOVED... TO OUR NEW CAR LOCATION 515 WASHINGTON AVE.**

**NEW EXTENDED HOURS 8AM-6PM MON.-FRI.**

**1-DAY SERVICE AVAILABLE!** We Also Service Lincoln Mercury Products & All Other Makes.

**100% FINANCING AVAILABLE** If qualified. Ask About our 1st TIME BUYERS PROGRAM

**DAILY • WEEKLY • MONTHLY RENTALS**

**CALL: PHIL 759-1200 RENT-A-CAR**

**OPEN: MON.-THURS. 9-9 FRI. 9-6, SAT. 9-5**

Prices incl. freight & prep.; excl. tax & lic. fees. \*Rebate offer expires 12/25/88. © E.J. BARRIE ADVERTISING 1988

SE HABLA ESPAÑOL Same Day Delivery!

**515 WASHINGTON AVE. BELLEVILLE 759-1200**



# Belleville Times SPORTS

## BUC SHOTS

By Mike Lamberti



Thanksgiving Day, 1988. A beautiful, autumn morning at Belleville Municipal Stadium. A perfect day for a high school football game, even more so when you consider the game is a big rivalry between neighboring rivalries.

Belleville and Nutley renewed its intense football rivalry before an overflow crowd at Municipal Stadium last week and the game was truly exciting. The final score was 38-13 in favor of Nutley. The Raiders improved its season record to 9-0-1 with the win and are now preparing for its final game of the 1988 campaign. Nutley will face defending state sectional champ Randolph this weekend at Randolph for supremacy in Group 3, Section 2.

For Belleville, the season ends at 2-6-1. While the mark is considered disappointing for the coaches and players, a great deal was accomplished this year. Next week, the Times will wrap up the Bucs 1988 campaign. For now, let's say that the Bucs showed excellent improvement over the course of the season and will return some talented players next year.

As for the game with Nutley, Belleville had some excellent performances. Let's start with senior quarterback **Steve Tice**.

This is a young man who all season long kept his head up and never quit. He showed outstanding potential this year and head coach **John Senesky** is sorry that Tice will not be back next fall. "Steve has excellent mechanics," Senesky said. "I wish we had him back next season. He did an excellent job for us and developed into a fine quarterback."

Tice also displayed something that doesn't show in the boxscore. He has a tremendous amount of class, which can also be said about the other seniors on the '88 squad who deserve accommodation for their effort on and off the field.

The MVP for Belleville in the Thanksgiving Day game was **Nick Turano**. He gave an excellent account of himself all year long and capped off his career by returning a kickoff for a touchdown in the Nutley game. It's a memory that Turano can always look back on with pride.

Other seniors like **Andre Graham**, **John Napolitano**, **Mike Senesky**, **John Cerza** and **Vito D'Alessio** also deserve accommodation. They paved the way for the younger players and showed what it takes to be winners.

A word about Senesky. As he stood for the National Anthem before the opening kickoff last week, I couldn't help but remember this little guy running from the sideline to the field with water, or a football, back in the late 70's and early 80's when he was a team manager.

Senesky has been a part of the Buccaneer football program long before he donned a high school uniform. I can remember him as an eight year old in 1979 on the sidelines encouraging the Bucs to victory. How time flies.

John Senesky made a comment last week about the game of life and how a young man's experience with high school athletics can help shape his future.

"Even though our record was 2-6-1 this year, these seniors were a big part of the team," the coach said. "I hope their experience on the gridiron will be an enjoyable memory. The kids deserved a chance to compete and those memories are something that will last a lifetime. In the true game, the game of life, these times are very important in molding the future."

With that in mind, last weekend, the Belleville High School class of 1978 held its ten year reunion. The football players from that class played on Senesky's first varsity team in the fall of '77. That team went 2-6-1 and lost a number of games by one sided decisions.

However, those players helped to mold future great Belleville teams. Today, the athletes from the class of '78 return as successful individuals. I'm sure they can look back with good memories to that '77 season.

In the November 24, 1988 issue of the Nutley Sun, a prediction was made about the Belleville-Nutley game. The writer gave this version of how to predict the game. "Pick a high two digit number, like 28. Then, pick a low, single digit number like six. Give the high number to Nutley, and the low number to Belleville. Who knows what the score will be? Who knows how long the starters will play? Although this is an important game for the Raiders for pride, compared to next week's battle against Randolph, it's a scrimmage game. These two teams hate each other, and they have been waiting all year to prove the better team. Nutley is, by far, a better team. Nutley 28, Belleville 6."

Well, a couple of comments about that paragraph. First off, the game wasn't played like a "scrimegame". I doubt if Nutley was even thinking about Randolph heading into this game.

The comment about how long the starters for Nutley will play was especially amusing. Nutley's starters played the entire game. They were also passing the ball the entire game.

Belleville and Nutley don't "hate" each other. There was a tremendous amount of intensity and emotion attached to this game and afterward, a good deal of respect was put forth. Nutley was the better team this year, next year who knows what will happen.

Criticizing another high school team really isn't necessary. Let the teams play on the field before the "better" team is determined. Leave the predictions to those who know and understand high school football.

Good luck to the Raiders this weekend at Randolph. Nutley is truly an excellent football team. I haven't seen a team that big since the 1984 Union Farmers, who had awesome size and a running back named **Tony Stewart** who ran the 40 in about 4.3.

This Nutley team is relentless. They have a super running attack and a fine passing game. Their defense is very difficult to penetrate, especially in the running game. Head coach **Pete La Barbera** has done an excellent job in molding this club.

Some Belleville fans were a little miffed by the Raiders throwing the ball in the fourth quarter of a game where they already led by 17 points. Both teams played hard to the end, and I suppose Nutley wanted to show its superiority to the end. Whether the score was 30-13 or 38-13, it doesn't take away from Belleville's fine effort.

After all, two years ago, the Bucs led, 27-0 in the fourth quarter of the annual rivalry. John Senesky pulled most of his starters. Nutley scored two late TD's to cut the final margin to 27-16. It didn't take away from Belleville's joy after the game was over. It was still a win. I guess teams have a different way of wrapping up

(continued on page 18)

## End season at 2-6-1

# Bucs come up short in finale, lose to rival Nutley, 38-13

It was a valiant effort, but the Belleville football team was out-gunned by the talented Nutley Maroon Raiders, 38-13 on Thanksgiving Day, 1988.

The loss ended Belleville's season at 2-6-1. Next week, the Times will wrap up the 1988 campaign. For Nutley, the victory improved its season record to 9-0-1. The season is not over for the Raiders, however. Nutley will battle powerful Randolph on Saturday for the championship of Group III, Section II. The game is at Randolph in a 1 p.m. kickoff.

The win was the second straight for Nutley over Belleville in the fabled series. The Raiders have also won four of the past five encounters, dating back to the 1984 campaign. Belleville head coach John Senesky was truly impressed with the Raiders.

"Like I said last week, they are an excellent football team. They have good size, an excellent offensive line, good running backs, a good quarterback and outstanding receivers. They are a great team, no question. The game with Randolph this weekend should be quite an encounter."

While Senesky praised the Raiders, he was also quite proud of his team's performance.

"Our kids gave everything they could. It was a nice effort. Our regular season record might not have been what we wanted, but a lot of younger players saw varsity



TALKING STRATEGY — Head Coach John Senesky (left) watches action with coaches Joe D'Ambola and Gennaro Russo.

action and the seniors on this year's team provided a great deal of leadership.

"While the season wasn't ultra successful, I hope it will benefit those young men in the true game, the game of life. That's what really counts. I hope the experiences they encountered on the football field will help them with life's experience."

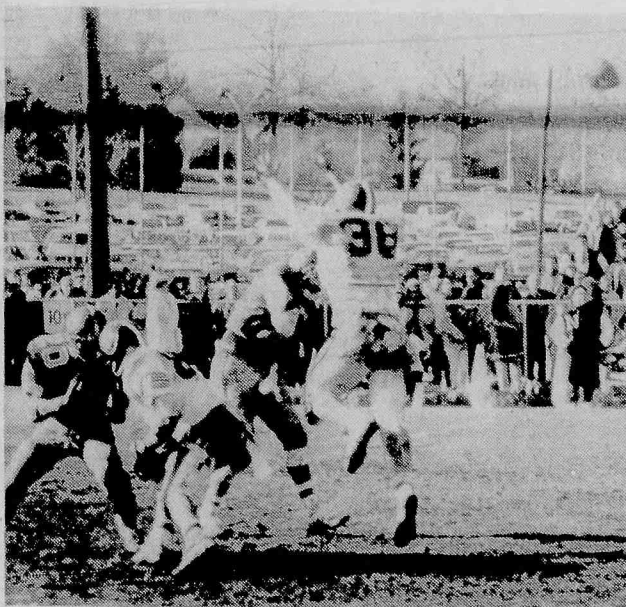

UNDER PRESSURE — Buc quarterback Steve Tice unloads despite the efforts of Nutley's Derek Hughes.

## Hoopsters prepare for upcoming season

With the Thanksgiving Day football game completed, the fall sports schedule at Belleville High is now completed. The attention focusses on the winter sports, and this week, we take a quick look at the basketball teams, which started practice last Friday.

The boys team, under third year coach Don Roll, is coming off an excellent campaign. The Bucs were 15-9 last year, the first winning campaign in 13 years for boys' basketball.

Players like Ted Sochaski, Leon Puentes and Chris Chiaramonte have been graduated, however, and Roll realizes his team will have some inexperience this winter.

"We have about 25 kids out for JV and varsity," Roll said. "We lost some good players to graduation. Right now, we're trying to develop some of our younger talent. We have some scrimmages coming up and before you know it, our season will be under way."

The Bucs first scrimmage will be December 6, when the team is host to Arts High School. After that, Belleville will battle Barringer and Perth Amboy in a tri scrimmage on the 9th of December. The regular season opens on December 16, when the Bucs travel to Clifton.

Belleville will look to defend its Tri County Holiday tournament crown again this year. Belleville

won the title in '86 and '87. This year, the tourney will be contested at Belleville High, on December 27 and 29.

Belleville, Kearny, Good Council and Queen of Peace make up the four contestants in the tournament.

Roll's assistant coach again this year is Tom Bianchi, a former star at Seton Hall Prep and later Montclair State College.

For the girls, head coach Karen Fuccello doesn't quite know what to expect. She has lost three starters from last year's team, with Racquel Melson having been graduated and Carol Morrison and Stacey Johansen continuing to rehabilitate after serious leg injuries last year.

Morrison suffered ligament damage in her knee last spring and will not be available this winter. Johansen tore cartilage in her knee last basketball season, and missed the final month of the campaign. She was able to come back for softball season, but broke her leg in her second game back and missed the remainder of that season. She, too, will be lost for the basketball season.

The girls will be led by seniors Laurie Dondarski and Simone Edwards. Edwards broke the 1,000 point career mark late last season and is second on the all time Belleville girls' basketball scoring list.

Although the final score will indicate a 25 point Raider victory, the game was a close affair for three quarters.

An early series of events showed that the Bucs weren't about to roll over in this game. Nutley, a simply powerful team with unbelievable size, took the opening kickoff to its 34 yard line.

On the first play from scrimmage,

Raider quarterback Michael Higgins handed off to fullback Derek Hughes, a 260 pound power runner. Hughes broke a tackle at the line and took off down field.

As he gained speed, it was apparent no one would catch him. 66 yards later, Hughes had Nutley's first score and it looked like this

(continued on page 18)

## Lemongello optimistic about next gym season

Despite a 3-6 record, the Belleville gymnastics team accomplished a great deal in 1988 and head coach Gina Lemongello has a lot to look forward to next season.

The girls will return a number of talented athletes and Lemongello feels that if the team continues to work during the off season, the results could be quite positive next fall.

"A lot of the girls plan to work at Mr. I's school during the off season," Lemongello said. "We'll have about 13 sophomores out next season, along with some talented juniors and seniors."

When Lemongello refers to "Mr. I", she is speaking about Ray Iannuzzi, the former Belleville gymnastics coach. Iannuzzi runs a gymnastics school in Belleville named "Perfect 10" and many of the high school athletes work at the school during the off-season.

The team will lose six athletes to graduation next spring. Heading the cast is the very talented Joell Veltre, a co-captain for the '88 season.

It's going to seem odd to read a gymnastics story next fall and not see Veltre's name somewhere. She began her varsity career as a freshman in the fall of 1985 under the direction of then coach Iannuzzi. In her freshman campaign, she gained immediate success and was instrumental, along with Kelli Glunk, in leading Belleville to its first ever winning season.

Veltre and Glunk both advanced to the prestigious sectional championships in 1985. For Veltre, it was especially noteworthy because not too many freshmen are talented enough to make the states as a freshman.

In 1986, Veltre enjoyed another solid season and once again made the state sectionals, where she fared very well.

The last two seasons, Veltre has tackled the all around exercises, meaning she competes in all four events in a gymnastics match. This past season, she was second in team all around scoring, averaging 27.50 points a match.

Veltre was an outstanding gymnast for Belleville High School. She was named first team, all NNJIL, for her outstanding performances in 1988. Veltre will be remembered as one of the finest gymnasts in Belleville High history.

Andrea Lemongello, the co-

captain, also enjoyed an outstanding gymnastics career. The younger sister of the head coach, Lemongello also competed for four years. Her best event was the balance beam, and the NNJIL named her Honorable Mention for her work on the beam.

Other seniors on the 1988 squad were, Michele Naso, Michele D'Alessio, Georgina Marano and Melissa Muscara. Unfortunately, the talented Muscara missed all of her senior year due to a knee injury.

Heading the returnees next year is junior Nicole Zelna. She was the leading scorer this year, competing in the all around and averaging 27.83 points a match. Zelna came on strong in her sophomore year in 1987 and continued to show outstanding improvement this year.

She was named second team, NNJIL, for her work in the all around. No question, she should be one of the top all around gymnasts in the conference next fall.

Another girl who should be a key contributor in '89 is junior Nicole Pucciarello. She competed in two events this fall and Lemongello is hopeful she will be an all around competitor next year.

Freshman Denise Wujciak enjoyed a good year in the floor exercise and could be a major contributor to the Lady Bucs next season. Wujciak's older sister, Linda, was one of the best gymnasts in school history. Linda Wujciak and Gina Lemongello led the 1984 gymnastics team under then first year coach Iannuzzi.

Sophomore Renee Coppola did well in limited action this fall and figures to improve during the off season. Another soph, Danielle Groelling competed in most of the varsity matches and also showed excellent potential.

Three freshman, Laurie Aiello, Nancy Matthews and Christina Ferrara also saw time on the varsity and should be a big help to next years team.

As for Lemongello, the second year coach did an excellent job in molding some of the younger talent and developing the more experienced athletes. Don't forget, Lemongello is just 21 years old, having graduated Belleville High in 1985. She will enter her third year of varsity coaching next fall with a promising team that could surprise a lot of people in the NNJIL.



## RECREATION ROUNDUP

## Activity schedule for week of Nov. 28, 1988

**Monday - 11/28** - Twirling at School 10 - 6:30-8:30; Wrestling at H.S. Cafe - 5:30-7:30; Jr. Boys' basketball clinic at JHS-BG - 6:00-9:00

**Tuesday - 11/29** - Intramurals at JHS - 3:00-4:00; Cheerleading School 8 - 6:30-8:30; Wrestling H.S. Cafe - 5:30-7:30; Women's Volleyball Lg. School 3 - 6:00-10:00; Men's Volleyball Lg. Friendly House - 6:00-10:00; Girls/Boys' gym night at School 10 - 6:30-8:30; Jr. Girls' basketball clinic at JHS-BG - 6:00-9:00

**Wednesday - 11/30** - Intramurals JHS - 3:00-4:00; Twirling School 7 - 5:30-8:30; Flag Squad Clinic School 3 - 6:30-8:00; Over 30 Lg. Basketball JHS - 6:45-9:15

**Thursday - 12/1** - Girls' Gym

Night School 7 - 6:30-8:00; Cheerleading School 3 - 6:30-8:30; Wrestling H.S. Cafe - 5:30-7:30; Men's Lg. Basketball at JHS - 6:30-10:00

**Saturday - 12/3** - Girls' Gymnastics at Friendly House - 10:00-1:00; Jr. Basketball Clinic at JHS-BG - 12:00-4:00; Men's Open Basketball at JHS-GG - 1:00-4:00

## Touch Football Results (from Nov. 12)

The Cowboys (5-1-2) will finish with the best record in the Touch Football League after playing to a 6-6 tie last week with the Chiefs (2-4-1). Ram Parekh ran for the Cowboys' touchdown while the Chiefs' John Battisti connected on a scoring strike to Paul Marcantuono. Kenny Spera and Charlie Smith led the Chiefs' defensive surge as Mike Driscoll and Joseph Rotonda firm-

ed up the Cowboys' "D".

The Giants (3-3-1) shut out the Jets 12-0 on a John Floria 25 yard pass to Justin Mohren. Mohren passed to Lou Pallante for a touchdown. Defensively, Cesar Rosado and Jimmy Green sparked for the Giants.

## Gymnastics program starting

The Belleville Recreation Department will again offer its always popular gymnastics program for girls on Saturdays at the Friendly House. This activity is slated to begin on Saturday, Dec. 3 and will continue through March. Girls in grades 1-6 will participate from 10:00 a.m. to 1:00 p.m. at the Friendly on Frederick Steet. If there is sufficient interest, seventh through twelfth graders will meet at 1:00. There is no fee required but girls must be Belleville residents. Interested participants should wear sneakers and sign up for the program with the instructors when they arrive.

## Women volleyball players needed

The Belleville Recreation Department is presently taking names of individuals who would like to play in its adult Women's Volleyball League. The league plays on Tuesday nights at School 3, beginning at 6:30 p.m. Several already-established teams which now play in the league are in need of additional players to fill their rosters. If interested, please call the Recreation office at 450-3422 weekdays.

## Men's open basketball

The Men's Open Basketball program will begin on Saturday, Dec. 3 from 1:00 to 4:00 p.m. at the Middle School - Girls' Gym. Belleville resident men, over age 18, can participate by showing the gym supervisor proof of residency.

## Bucs lose, 38-13

(continued from page 17)

game would be a blow out.

Nutley missed the point after attempt and led, 6-0.

Belleville's offense came out strong, and quarterback Steve Tice just missed two open Buc receivers on Belleville's first possession. Later in the first quarter, the Bucs began a drive which would culminate in a touchdown.

Some crisp passing by Tice and timely running by Nick Turano and John Napolitano kept the Raider defense off track. On first and goal from the Nutley nine, Tice hit his favorite receiver, Ken Sainz, with a scoring pass and following the point after kick by Michael Capasso, the Bucs led 7-6 to the delight of an overflow crowd at Municipal Stadium.

The lead would be shortlived, however. Nutley came back in the second quarter, using its potent running game and some key passes by Higgins to regain the lead. Higgins hit Frank Sposato with a 21 yard TD pass to give Nutley a 12-7 lead, 14-7 after the two point conversion that Higgins ran in from the three yard line.

Both teams played strong defense and the score stayed at 14-7 at halftime.

The Bucs were quite enthusiastic

about their performance. They had battled the Raiders hard in the first half and were just one big play away from tying, or possibly taking the lead in the game.

In the third quarter, Nutley took a 22-7 lead when Hughes ran in from the six yard line on fourth and goal. The Raiders converted a two pointer when Higgins hit Vito Mielnicki with a pass in the end zone.

As the Raiders celebrated what appeared to be the back breaker, the Bucs made one last charge. On the ensuing kickoff after the Nutley score, Turano sent the Belleville sideline into delirium when he fielded the kick at his 13 yard line and ran 87 yards for a TD. It was the first time a Belleville player had returned a kickoff for a TD since Jeff Walsh ran one back against Marist in 1981.

Turano's score cut the Nutley lead to 22-13. The Bucs missed on the two point conversion, but there was new found life for the Belleville defense and the Blue and Gold came out fired up.

Turano was named the MVP of the contest for Belleville and Hughes, who rushed for 133 yards, was the Raider MVP.

## Varsity Club sports dinner

The Belleville Varsity Club will be honoring the senior participants of all Fall sports at their annual Fall Sports Dinner to be held Thursday, December 8, 6:30 p.m. at

the Wayne Manor, Route 23, Wayne.

Anyone wishing to attend at \$20 per person, may contact Grace Worley at 450-3454.

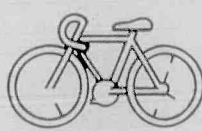
WIN! WIN! WIN!  
FREE BIKES

Free Bikes!  
Free Bikes!  
Free Bikes!  
Free Bikes!  
Free Bikes!

Free Bikes!  
Free Bikes!  
Free Bikes!  
Free Bikes!  
Free Bikes!

Free Bikes!  
Free Bikes!  
Free Bikes!  
Free Bikes!  
Free Bikes!



## WHO IS ELIGIBLE?

Boys and girls, ages 5 to 12

Children must be residents of Belleville, N.J. (Essex County).

## WHERE CAN ENTRY COUPONS BE OBTAINED?

BELLEVILLE TIMES NEWSPAPER (November 10, 17, 24; December 1 and 8, 1988) and K-MART (Belleville store only) 371 Main Avenue — Belleville, N.J.

## CONTEST RULES

1. Only children between the ages of 5 and 12 are eligible to participate.
2. Children must be residents of Belleville, N.J. (Essex County).
3. All entries must be submitted by Saturday, December 10, 1988, 12:00 P.M.
4. Winners must present proof of age and residency in Belleville when they appear to claim their prize at K-MART, Belleville store.
5. Winners must be accompanied by an adult to claim their prize.
6. Only original coupons will be accepted.
7. No purchase necessary to participate.

## WHEN AND WHERE WILL THE DRAWING BE CONDUCTED?

OBC-TV — CHANNEL 36 MONDAY, DECEMBER 12, 1988 5:30 P.M.  
Winners' names will be published in the Belleville Times issue of Dec. 15, 1988.

## FREE BIKES FOR CHRISTMAS CONTEST

Sponsored by

BELLEVILLE TIMES - ORECHIO PUBLICATIONS & TV  
and  
K-MART - BELLEVILLE STORE

(Please Print)

Name of child (first and last names) \_\_\_\_\_ Boy ( ) Girl ( )

Age of child \_\_\_\_\_ Address of child \_\_\_\_\_

Name of one parent or legal guardian \_\_\_\_\_

Telephone (Day) \_\_\_\_\_ Telephone (Night) \_\_\_\_\_

Do you currently subscribe to the Belleville Times? Yes \_\_\_\_\_ No \_\_\_\_\_

If you would like to subscribe, please sign \_\_\_\_\_ Date \_\_\_\_\_

If mailing address is not the above, please state address \_\_\_\_\_

\$14.00 for 52 weeks ( ) \$7.00 Senior Citizen ( )

Clip and mail coupon to: BELLEVILLE TIMES  
Free Bikes for Christmas Contest  
P.O. Box 56  
Belleville, N.J. 07109

## BUC SHOTS

(continued from page 17)

a game when it's noticeably over.

I would like to express my thanks to Joe "Drac" Dibari for all his help this football season. Joe was one of the managers for the Bucs and offered his enthusiasm at every game.

## ATHLETE OF THE WEEK

All the senior football players on the Belleville roster deserve a special accommodation for their effort all season long.

## NEXT WEEKS ISSUE

A look back at the recent Belleville Hall of Fame dinner and some memories from previous Hall of Fame dinners. Also, a look at former Belleville football star Jamie Gallo who is doing well on the collegiate level.

GRAND OPENING  
Of New Belleville Location

Stop by and see for yourself

## Vinny's ★ Best Deals on Wheels ★

Auto Sales Inc.  
Wholesale • Retail

Huge Inventory of Quality  
Pre-Owned Vehicles

Closed Sundays, Mon. - Thurs. 9 AM - 8 PM, Fridays 9 AM - 6 PM,  
Saturday 9 AM - 4 PM

342 Washington Ave.  
Belleville 759-0333

180-184 Midland Ave.  
Kearny 955-1730



J.J. PETRILLO  
PRESIDENT

**CROWN  
CHEVROLET GEO**  
BELLEVILLE  
**DEDICATED  
TO THE  
COMMUNITY**

SALES

PARTS

SERVICE

CHEVROLET

USED CARS

LEASING

GEO

RENTALS

**CROWN  
CHEVROLET GEO**  
514 WASHINGTON AVE., BELLEVILLE  
HOURS  
DAILY 9-5  
SAT. 9-5  
**759-4200**



# OBC-TV 36 Program Schedule

December 1988 / January 1989

## MONDAY

11:30 - 1:30 p.m.	OBC Nightly News repeat	2 hours
1:30 - 2:30 p.m.	Shopper's Warehouse	1 hour
5:30 - 6 p.m.	Religious Viewpoint	½ hour
6 - 7 p.m.	OBC Nightly News	1 hour
7 - 7:30 p.m.	Uncle Floyd Show	½ hour
7:30 - 8 p.m.	Cappy's Casino Corner	½ hour
8 - 9 p.m.	Video Spotlight	1 hour
9 - 10 p.m.	Power Play	1 hour

## TUESDAY

11:30 - 1:30 p.m.	OBC Nightly News repeat	2 hours
1:30 - 2:30 p.m.	Shopper's Warehouse	1 hour
5 - 5:30 p.m.	Senatorially Speaking	½ hour
5:30 - 6 p.m.	Religious Viewpoint	½ hour
6 - 7 p.m.	OBC Nightly News	1 hour
7 - 7:30 p.m.	Uncle Floyd Show	½ hour
7:30 - 8 p.m.	Cappy's Casino Corner	½ hour
8 - 9 p.m.	The Gordon Banta Show	1 hour
9 - 10 p.m.	Video Spotlight	1 hour

## WEDNESDAY

11:30 - 1:30 p.m.	OBC Nightly News repeat	2 hours
1:30 - 2:30 p.m.	Shopper's Warehouse	1 hour
5:30 - 6 p.m.	Religious Viewpoint	½ hour
6 - 7 p.m.	OBC Nightly News	1 hour
7 - 7:30 p.m.	Uncle Floyd Show	½ hour
7:30 - 8 p.m.	Cappy's Casino Corner	½ hour
8 - 9 p.m.	Power Play	1 hour

## THURSDAY

11:30 - 1:30 p.m.	OBC Nightly News repeat	2 hours
1:30 - 2:30 p.m.	Shopper's Warehouse	1 hour
5 - 5:30 p.m.	Senatorially Speaking	½ hour
5:30 - 6 p.m.	Religious Viewpoint	½ hour
6 - 7 p.m.	OBC Nightly News	1 hour
7 - 7:30 p.m.	Uncle Floyd Show	½ hour
7:30 - 8 p.m.	Cappy's Casino Corner	½ hour
8 - 8:30 p.m.	Religious Viewpoint	½ hour
8:30 - 9 p.m.	Face Off	½ hour
9 - 10 p.m.	Shopper's Warehouse	1 hour

## FRIDAY

11:30 - 1:30 p.m.	OBC Nightly News repeat	2 hours
1:30 - 2:30 p.m.	Shopper's Warehouse	1 hour
4:30 - 5:30 p.m.	The Gordon Banta Show	1 hour
5:30 - 6 p.m.	Religious Viewpoint	½ hour
6 - 7 p.m.	OBC Nightly News	1 hour
7 - 7:30 p.m.	Uncle Floyd Show	½ hour
7:30 - 8 p.m.	Cappy's Casino Corner	½ hour
8 - 9 p.m.	Video Spotlight	1 hour
9 - 10 p.m.	Power Play	1 hour

## SATURDAY

5:30 - 6:30 p.m.	Shopper's Warehouse	1 hour
6:30 - 7 p.m.	Uncle Floyd Show	½ hour
7 p.m. - 3 a.m.	Power 36	8 hours

### TOWNSHIP ORDINANCE

PUBLIC NOTICE is hereby given that the following proposed ordinance was introduced and passed on first reading at a meeting of the Board of Commissioners of the Township of Belleville held on Tuesday evening, November 22, 1988 and further notice is hereby given that the second and final reading of said ordinance will be considered by said Board of Commissioners at a meeting to be held at the Town Hall, Washington Avenue and Belleville Avenue, Tuesday evening, December 13, 1988 at eight o'clock p.m. when all objections to the passing of the same will be heard and considered.

Mary Lou Hood  
Township Clerk

"An Ordinance to amend an Ordinance creating permanent positions and adopting reclassification & compensation plans promulgated in the New Jersey State Department of Civil Service in and for the Township of Belleville, County of Essex. "Adopted September 12, 1966, as amended,

Be it ordained by the Board of Commissioners of the Township of Belleville, New Jersey:

Section I: That Section I of the above-entitled Ordinance be and the same is hereby amended to set forth after the titles listed herein below, the minimum and maximum salaries set forth opposite said title:

### POLICE DEPARTMENT DEPARTMENT OF PUBLIC SAFETY (Effective January 1, 1988)

Title Code	Title of Position		1st Year	2nd Year	3rd Year	4th Year
340190	Patrolmen	C	21,734.	25,039.	28,344.	31,645.
340130	Sergeants	C				36,392.
340100	Lieutenants	C				41,851.
340070	Captains	C				48,128.
340030	Deputy Chief	C				55,348.
340010	Chief	C				63,650.

## New programs on OBC-TV

Watch for a new line of shows coming soon to OBC-TV channel 36.

On Tuesdays at 8 p.m. "tune in" to "The Gordon Banta Show."

Banta, a world-renowned psychic and author, gives advice on developing your psychic abilities and answers calls "live" from viewers about the phenomena and reads your future.

This one-hour show will be rerun on Fridays at 4:30 p.m.

### LEGAL AD

PERSON TO PERSON TRANSFER.  
PLEASE TAKE NOTICE that application has been made to the Board of Alcoholic Beverage Control of Belleville, N.J., to transfer to Castillo Liquors, Inc., the retail plenary distribution license 0701-44-046-002 heretofore issued to Tri-City Beverage Co., Inc., for premises located at 155 Washington Avenue, Belleville, N.J.

OBJECTIONS if any, should be made immediately in writing to the Chairman of the Board of Alcoholic Beverage Control of the Township of Belleville, N.J., City Hall, Belleville, New Jersey.

Luis Castillo  
1385 Brookside Avenue  
Union, New Jersey

Belleville Times  
Dec. 1, 1988  
Fee: \$9.87

No. B88-433

### Department of Public Safety Effective 1/1/89

340190	Patrolmen	C	23,147.	26,667.	30,186.	33,702.
340130	Sergeants	C				38,758.
340100	Lieutenants	C				44,571.
340070	Captains	C				51,256.
340030	Deputy Chief	C				58,946.
340010	Chief	C				67,787.

### Department of Public Safety Effective 1/1/90

340190	Patrolmen	C	24,652.	28,400.	32,148.	35,893.
340130	Sergeants	C				41,276.
340100	Lieutenants	C				47,467.
340070	Captains	C				54,588.
340030	Deputy Chief	C				62,777.
340010	Chief	C				72,193.

SECTION II The Positions Salary ranges and increments as set forth in Section I of this Ordinance according to said year shall take effect immediately.

SECTION III The provisions pertaining to the granting of increments shall continue in force.

SECTION IV The provisions as per said contracts be and are hereby made part of this Ordinance with said changes as follows:

- Contract for 3 years.
- Salary increments as set forth in Section I of this Ordinance.
- Detective Stipend shall be increased by \$100, for a total of \$600., effective January 1, 1988.
- Effective January 1, 1988, the 10% Longevity level shall apply upon completion of the 24th year of continuous service, all other Sections of said Longevity Ordinance shall remain.

SECTION V This Ordinance shall become effective immediately upon adoption in accordance with the law.

Belleville Times  
December 1, 1988  
Fee: \$38.28

No. B88-425

### No gain.No pain.

Maintaining a moderate weight may reduce your risk of heart attack.



**American Heart Association**  
WE'RE FIGHTING FOR YOUR LIFE

### COUPON SPECIAL CAR WASH

**\$4.00 + Tax**  
For Full Service

Exterior \$3.25 + Tax  
(With This Coupon)

### FRANKIE'S FUTURMATIC BRUSHLESS CAR WASH

305 Broad St. • Bloomfield  
748-9459

Open Mon. - Sat. 8 - 6  
and Sun. 8 - 3

### DENTALLY SPEAKING

By Drs. James D. Muglia and Paul N. De Maio

Mrs. B. asks: "I've heard that my headaches can be related to my bite. Is this true?"

Yes, Mrs. B., this is very true. Some headaches are caused by muscle spasms very similar to "charley horses" that you get in your legs. What happens to a muscle after extended use is a lactic acid build-up inside the muscle, preventing it from functioning properly and then it begins to hurt. When something causes the bite to change, either loss of teeth, a fractured jaw, or arthritis in the joint, the teeth begin shifting to adapt to the change. When teeth shift, some may strike before others. To compensate, the muscle remains tight, always under stress, to avoid hitting the premature tooth. These muscles begin to hurt, and the pain is felt as a headache.

If you are experiencing headaches that you cannot explain, check with your dentist. Perhaps he can help you.

Send Inquiries To:  
Dentally Speaking  
671 Franklin Avenue  
Nutley, N.J. 07110  
667-4421

# AT BIGELOW, YOU GET THE BEST PRICE!

**WE'VE BEEN IN BUSINESS OVER 48 YEARS!! WE'RE EXPANDING TO SERVE YOU BETTER!!**

**NO HIGHWAY HASSLE!**  
SHOP US FIRST...  
SHOP US LAST...  
BUT, SHOP US!!!

**1989's IN STOCK ON SALE!!**  
SUPER SAVINGS ON 1988's

### '88 PLYMOUTH COLT E



New 3-Dr Hatchback w/opt. BSW Stl Btl Radials, w/std. Cloth Vyl Reclining Sts, 4-Spd Man Trans, 4-Cyl Eng, BSW Stl Btl Radials, Pwr Steering & Brakes, & More! Stk# 1888. VIN#101356.

List Price \$7214  
BIGELOW DISC -500

**\$6714!**

### '88 CHRYSLER FIFTH AVE.



4-Dr Sedan w/opt. Pwr Dr Lcks/Sts, Spd Contl, Tilt Whl, Lthr Sts, Illum Visor Vanity Mirr, Vyl Bodyside Mldgs, Illum Entry Sts, Lthr Wrap Str Whl, Whl Cvsr, HD Syp, WSW Stl Btl Radials, w/std. Pwr Str/Brks, 8-Cyl Eng, Auto Trans, & More! Stk#1595. VIN# 124249. Demo w/3654 mi.

List Price \$20,283  
BIGELOW DISC -2,600

**\$17,683!**

### '88 CHRYSLER NEW YORKER



4-Dr Sedan w/opt. Landau Top, Illum Entry Syst, Dual Vanity Mirr, Pwr Sts/Deck Lid Pull Down, Overhead Console, Bodyside Mldgs, Lthr Bench Sts, Wire Whl Cvsr, Infinity Sound Syst w/Cass, w/std. Pwr Str/Brks, V/6, Auto Trans, WSW Stl Btl Radials, & More! Stk. No.1704. VIN No. 121809. Demo w/7389 mi.

List Price \$20,432  
BIGELOW DISC -2,600  
REBATE 1,000

**\$16,832!**

### '89 PLYMOUTH HORIZON



5-Dr Hatchback w/opt. Auto Trans, Pwr Steering, AM/FM Stereo w/Clk, Console, Cloth Sts w/Recliners, Air Cond, Conv Spare Tire, w/std. Pwr Brakes, 2.2L 4-Cyl Eng, Stl Btl Radials, Cloth Sts, & More! Stk. No.2141. VIN No. 414038.

List Price \$8896  
BIGELOW DISC -700  
REBATE 300

**\$7896!**

### '89 PLYMOUTH GRAND VOYAGER LE



FWD w/opt. AM/FM Stereo Cass, Pwr Frnt Winds/Sts, Rr Wind Def, Front Whl Drive w/opt. Popular Equip Pkg. AM/FM Stereo Cass Infinity ETR, Pwr Frnt Winds/Dri Sts, Sunscreen Glass, Electric Rr Wind Def, Heavy Duty Suspension, Wire Whl Covers, Wood Grain Siding, w/std. Power Steering & Brakes, Luxury Cloth Sts Trim, ClearCoat Paint, 4-Speed Auto Transaxle, 3.0L V/6 Cyl Eng, & Much More! Stk. No.2078. VIN No.514541. MUST BE SEEN!

List Price \$19,443  
BIGELOW DISC -1,000

**\$18,443!**

### '89 CHRYSLER LEBARON CPE.



2-Dr. Coupe w/opt. Auto Torque Flite Trans, Air, WSW Tires, Cloth/vinyl incl. Dual Recliner Seats, Pwr Wind., Door Lks. & Mirrors, Cruise & Tilt Wheel, AM/FM Stereo Cass., w/std. Power Steer. & Brks., 2.5L ER Eng., Glove Box, Sound Insulation & more. Stk. No.2178. VIN No. 147023.

List Price \$14,072  
BIGELOW DISC -1,086  
REBATE 500

**\$12,486!**

### LEASE A NEW 1988 PLYMOUTH

**\$194<sup>20</sup>**  
per mo.

Reliant 2-Dr. W/Auto Trans., 2.5 Ltr. fuel inj., 4-Cyl., Power Steer & Brks., AIR, AM/FM Stereo, Tint Glass, Steel Belt Radials, Dual Rem. Mirrs., Sport Whl. Covers, Full Console, Rear Def., Full Size Spare, VIN No. 911575. Stk. No.2165. List \$10,602. 60 mo. closed-end lease w/Chrysler rebate of \$300 used as cap cost. 1 mo. pymt. in adv. & \$300 refund. sec. dep. at inspection. 15,000 mi. per year, then 10c a mi. thereafter. To get total of pmts. mult. by 60. Excl. Tax & MV Fees.

### '89 PLYMOUTH COLT VISTA WAGON



5-DR WAGON w/opt. Dual Mirrs, Velour Sts, Dig Clk, Tachometer, Whl Cvsr, Courtesy Lights, Auto Trans, Air Cond, Lugg Rack, Pwr Steering, Stl Btl BSW Radials, w/std. Pwr Steering & Brakes, 2.0L 4-Cyl Eng, & More! Stk. No. 2151. VIN No.019776.

List Price \$14,520  
BIGELOW DISC -1,600

**\$12,920!**

## BEST DEALS ON USED CARS...NOW!!!

**BIG... BIGGER...**

# BIGELOW

**CHRYSLER/PLYMOUTH**  
50 Washington Avenue  
Belleville, N.J.  
759-4220

### WE'RE MINUTES FROM YOU!

- 5 min. from NEWARK
- 5 min. from N. ARLINGTON
- 5 min. from KEARNY
- 5 min. from BLOOMFIELD
- 10 min. from UNION COUNTY
- 10 min. from THE ORANGES

Prices include freight and dealer prep, exclude tax and license fees. Not responsible for typographical errors. This ad must be presented at time of deposit and within 3 days of this ad's date to qualify for advertised prices.

Sold Cosmetically As Is!



# Long Thanksgiving Day for Buc grididders

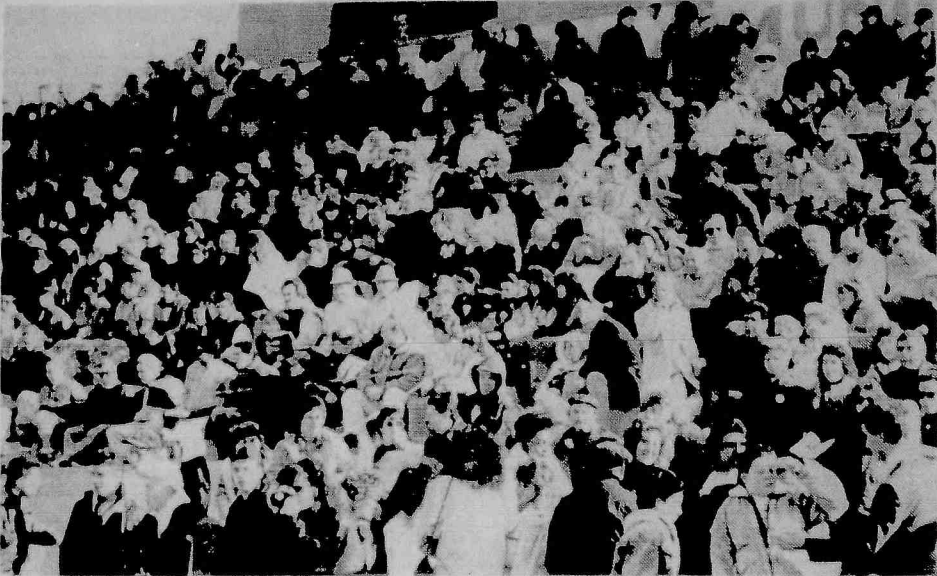

PACKED HOUSE — Portion of the estimated 8,000 fans who attended the Thanksgiving Day game.

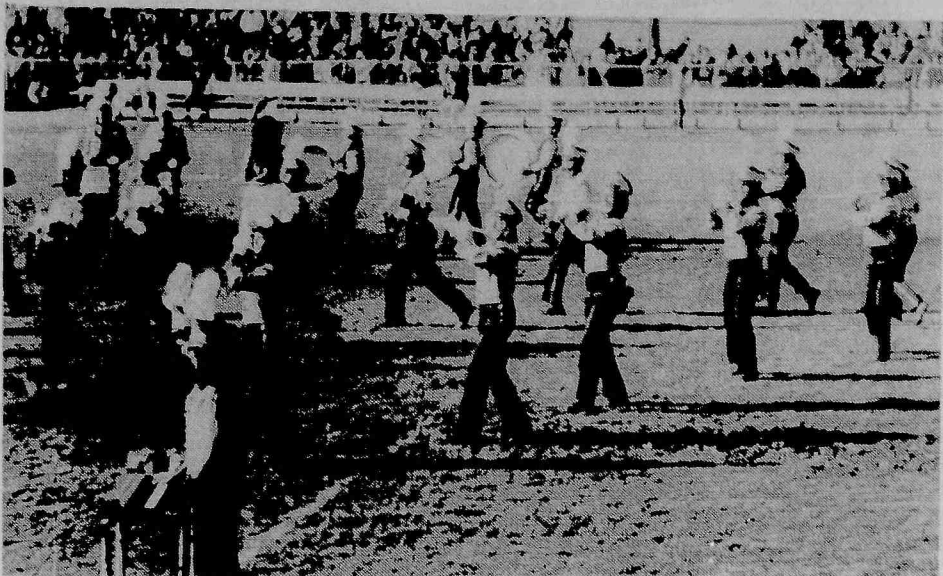

HALFTIME ENTERTAINMENT — Belleville High School Marching Band performs between the first and second half of the Thanksgiving game with Nutley.

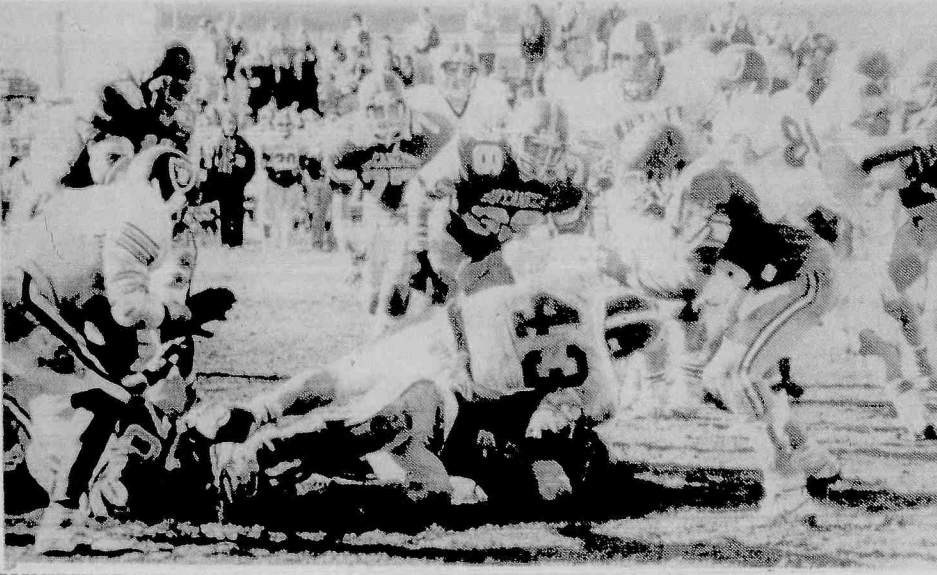

TOUGH YARDAGE — Nutley's Vito Mielnicki finds little running room before being swarmed by the Buc defense.

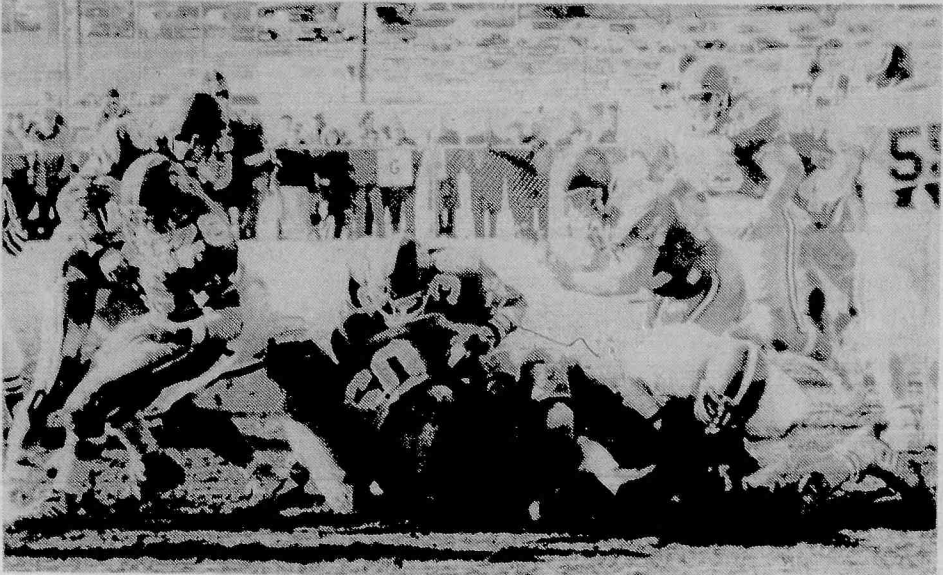

PILE ON — Bucs pick up some tough yards during second half action.

## Belleville-Nutley Thanksgiving Day Game — 1988

Photos by Michele Suchomel

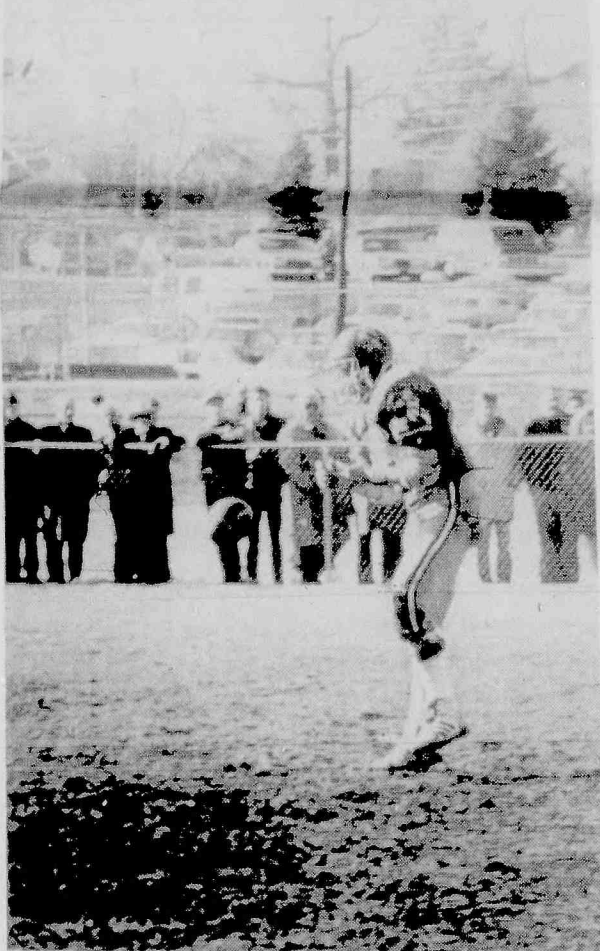

ONE OF THOSE DAYS — Belleville receiver drops the ball during action against Nutley. The Bucs suffered a tough season, finishing at 2-6-1.



ON THE MOVE — Buc running back Michael Senesky picks up yardage during Thanksgiving game with Nutley.



OPEN FIELD TACKLE — Buc defenseman Nick Turano makes a saving tackle on Vito Mielnicki of Nutley.



A FOND FAREWELL — The Buc senior cheerleaders pose with their gifts in between action Thanksgiving Day.



AWARD WINNING PERFORMANCES — Nutley Most Valuable Player Derek Hughes poses with Buc MVP Nick Turano and Varsity Club member Jack Gurrera.



# Bellavia Chevrolet

Geo

THE NEW

Heartbeat

of America in Rutherford

**NEW '89 CAVALIER VL**

Chevy 2-dr., w/std.: 2.0L EFI L4 eng., pwr. brks. plus optnl.: cloth buckets, rr. defog., auto. trans., stl. bltd. w/s/w radials, aux. lighting, pwr. strng., frt./rr. mats, u/gls., b/s/mldgs., lft. hand remote-rlt. hand sport mirr., AIR COND., cruise, tilt strng., inter. wiper sys. 1 in Stk. #9067. VIN #115906.

LIST: \$10,004 DISCOUNT: \$1101

**\$8903****NEW '89 CAPRICE CLASSIC**

Chevy 4-dr., w/std.: cloth bench, 5.0L EFI V8 eng., auto. trans. w/OD, pwr. strng./brks. plus optnl.: rr. defog., H/D batt., frt./rr. mats, aux. lighting, remote sport mirr., b/s/mldg., pwr. trunk opener, cruise, tilt strng., w/s/w tires, inter. wiper sys., AM/FM stereo w/seek-scan-cass.-dig. clk. pwr. ant.-ext. range sound sys., illum. rh visor mirr., dtx. lugg. compl. trim, pwr. locks/windows. 1 in Stk. #9034. VIN #110744.

LIST: \$16,585 DISCOUNT: \$2159

**\$14,426****NEW '89 BERETTA**

Chevy 2-dr. w/std.: cloth buckets, pwr. strng./brks., u/gls., sport mirr., console, 2.0L EFI L4 eng., 5-spd. man. trans., all seas. stl. bltd. b/w radials, plus optnl.: H/D batt., frt. rr. mats., aux. lighting. 1 in Stk. #9064. VIN #140105.

LIST: \$10,491 DISCOUNT: \$830

**\$9661****NEW '89 GEO TRACKER**

Chevy 2-dr. CONVERTIBLE w/std.: pwr. strng./brks., 1.6L EFI eng., 5-spd. man. trans. w/OD, R-15 on-off road b/w tires, cloth buckets, vinyl top, plus optnl.: color mats, trans. case shield, spare tire cvr., AM/FM stereo w/seek-scan-dig. clock. 1 in Stk. #8994. VIN #826242.

LIST: \$10,903 DISCOUNT: \$330

**\$10,573****NEW '89 CORSICA**

Chevy 4-dr., w/std.: pwr. strng./brks., cloth buckets, 2.0L EFI L4 eng., plus optnl.: rear defogger, AIR COND., auto. trans., all season stl. bltd. w/s/w radials, AM/FM stereo w/seek-scan-cass.-dig. clock-ext. range speakers, H/D batt., frt./rr. mats, u/gls., aux. lighting, 1 in Stk. #8910. VIN #102115.

LIST: \$11,728 DISCOUNT: \$1104

**\$10,624****NEW '89 S-10 BLAZER 4x4**

Chevy w/std.: 1000lb payload pkg., tailgate bdy, 2.8L EFI V6 eng., pwr. strng./brks., 5-spd. man. trans. w/OD, silver stripe, cloth hi-bk. buckets, plus opt.: TAHOE trim, u/gls., lldg. rr. seat, recl. seat backs, AIR COND., ext. below eye lev. mirr., console, cruise, raised white letter all season tires, halogen lights, AM/FM stereo w/seek-scan-cass.-clk. ang. compl. lamp, lugg. carr., tilt strng., inter. wiper sys., full size door spare tailgate release, rr. defog., oper. conv. pkg., two-tone paint, 1 in Stk. #8977. VIN #105602.

LIST: \$16,610 DISCOUNT: \$1413

**\$15,197****NEW '89 K-10 BLAZER 4x4**

Chevy w/std.: pwr. strng./brks., 5.7L EFI V8 eng., std. bdy, cloth rec. buckets, white top, plus optnl.: diagrd. mldg., u/gls., lldg. rr. seat, frt. rr. mats, inter. wiper sys., AIR COND., ext. below eye level mirr., cruise, fuel tank & skid plate shield, tilt, AM/FM stereo w/seek-scan-cass.-clk. clk., SILVERADO pkg., oper. conv. pkg., H/D frt. springs/trailer equip., batt., 4-spd. auto. trans. w/OD, cast alum. whls., stl. bld. wide letter t/l's, two-tone paint, 1 in Stk. #9076. VIN #100700.

LIST: \$21,949 DISCOUNT: \$1952

**\$19,997****NEW '89 K-10 SUBURBAN 4x4**

Chevy CL w/std.: tailgate bdy, 5.7L EFI V8 eng., pwr. strng./brks. plus optnl.: u/gls., chr. rr. seat, pwr. tailgate window, frt./rr. mats, inter. wiper sys., frt./rr. AIR COND., ext. below eye level mirr., H/D shocks/rad. trans. cooler/battery, cruise, 4-spd. auto. trans., w/OD, 40 gal. fuel tank w/skid plate shield, tilt, rally whls., AM/FM stereo w/seek-scan-cass.-dig. clock, all season stl. bld. w/w radials, SILVERADO pkg., auto. icdg. hubs, oper. conv. pkg., two-tone paint, CL bench seats, 1 in Stk. #9012. VIN #110147.

LIST: \$23,379 DISCOUNT: \$1872

**\$21,507**

CHEVROLET

THE ONLY PREVIOUS  
OWNER OF THESE  
VEHICLES WAS  
GENERAL MOTORS

FACTORY  
OFFICIAL  
VEHICLE

This symbol is your  
assurance that a  
vehicle with this  
seal has had no pre-  
vious owner other  
than General  
Motors Corporation.

GM

CHEVROLET

**'88 CORSICA**

Chevy 4-dr., power steering, power brakes, 6-cylinder, automatic transmission, AIR COND., tinted glass, rr. defog., AM/FM stereo, sport mirr., buckets, console, w/s/w tires, Stock #016. VIN #565867. 7244 miles.

ORIG. LIST: \$10,692 DISC.: \$1197

**\$9495****'88 EUROSPORT**

Chevy 4-door, CELEBRITY 6-cylinder, power steering/brakes, auto. trans., AIR COND., tinted glass, rr. defog., AM/FM cassette, tilt whl., cruise, console, custom int., pwr. winds./locks/seat, alum. whls. Stock #374. VIN #208220. 3569 mi.

ORIG. LIST: \$14,536 DISC.: \$2541

**\$11,995****'88 CAVALIER CONVERTIBLE**

Chevy 2-dr., 6-cylinder, power steering, power brakes, auto. trans., AIR COND., tinted glass, AM/FM cass., tilt, cruise, buckets, console, pwr. winds./locks, dig. dash, Z24 equip. Stock #348. VIN #175927. 3,209 miles.

ORIG. LIST: \$18,357 DISC.: \$3462

**\$14,895****'88 LT ASTRO VAN**

Chevy 6-cylinder, power steering, power brakes, AIR COND., tinted glass, AM/FM cass., 8-pass., pwr. winds./locks, trailer pkg., alum. whls., t/whl., cruise, buckets, Stock #368. VIN #230248. 3,147 miles.

ORIG. LIST: \$18,986 DISC.: \$3091

**\$15,895****'88 G-20 SPORTVAN**

Chevy 8-cylinder, power steering, power brakes, automatic transmission, AIR COND., u/gls., AM/FM stereo cassette with equalizer, tilt, cruise, buckets, BEAUVILLE equip. trailer pkg., pwr. winds./locks, w/s/w tires. Stock #305. VIN #149232. 3403 miles.

ORIG. LIST: \$21,382 DISC.: \$4387

**\$16,995****'88 K-10 BLAZER 4x4**

Chevy 6-cylinder, power steering, power brakes, automatic transmission, AIR COND., tinted glass, AM/FM cassette, tilt, cruise, buckets, console, SILVERADO pkg., pwr. winds./locks, two-tone, alum. whls. Stock #366. VIN #175460. 4,002 mi.

ORIG. LIST: \$21,077 DISC.: \$2482

**\$18,595****CHEVROLET 'OFFICIAL' BRASS HAT HEADQUARTERS****'86 NOVA****\$5395**

Chevy 4-dr., 4-cyl., pwr. strng./brks., auto trans., AIR COND., u/gls., rr. defog., AM/FM stereo, tilt, buckets, custom int., b/s/w tires, Stk. No.284. VIN 213530. 32,331 mi.

**'86 CAVALIER****\$6395**

Chevy 4-dr., pwr. strng./brks., auto trans., AIR COND., u/gls., rr. defog., sport mirr., b/s/w tires, Stk. No.213. VIN 412361. 27,190 mi.

**'87 NOVA****\$7095**

Chevy HATCHBACK 4-dr., 4-cyl., pwr. strng./brks., auto trans., buckets, console, AIR COND., u/gls., rr. defog., Stk. No.205. VIN 065008. 24,702 mi.

**'88 CAVALIER****\$7275**

Chevy 4-dr., 4-cyl., pwr. strng./brks., auto. trans., AIR COND., u/gls., rr. defog., AM/FM stereo, pin striping, buckets, console, w/s/w tires, Stk. No.286. VIN 160653. 14,475 mi.

**'85 CAPRICE CLASSIC****\$7296**

Chevy 4-dr., 8-cyl., pwr. strng./brks., auto trans., AIR COND., u/gls., rr. defog., AM/FM stereo, tilt, cruise, pwr. winds./locks/seat, w/s/w tires, styled whls., Stk. No.314. VIN 100596. 53,795 mi.

**'87 CELEBRITY****\$7495**

Chevy 4-cyl., pwr. strng./brks., auto. trans., AIR COND., u/gls., rr. defog., AM/FM cass., tilt, cruise, 55/45 cust. cloth int., w/s/w tires, Stk. No.341. VIN 128934. 19,968 mi.

**'88 BERETTA****\$8895**

Chevy 6-cyl., pwr. strng./brks., auto. trans., AIR COND., u/gls., rr. defog., AM/FM stereo, tilt, cruise, buckets, console, b/s/w tires, Stk. No.330. VIN 602543. 11,375 mi.

**'88 CAMARO****\$9245**

Chevy 2-dr., 6-cyl., pwr. strng./brks., auto. trans., AIR COND., u/gls., rr. defog., AM/FM stereo, buckets, console, ground effect pkg., spoiler. Stk. No.340. VIN 118063. 4201 mi.

**'87 MONTE CARLO****\$12,295**

Chevy SS 8-cyl., pwr. strng./brks., auto. trans., AIR COND., u/gls., rr. defog., AM/FM cass. w/equal., tilt, cruise, buckets, pwr. winds./locks, styled whls., Stk. No.362. VIN 139456. 16,170 mi.

**'85 SUBURBAN 4x4****\$13,495**

Chevy K-20 8-cyl., pwr. strng./brks., auto. trans., AIR COND., u/gls., rr. defog., AM/FM stereo, tilt, buckets, console, SILVERADO pkg., H/D trailering, two tone, b/s/w tires. Stk. No.338. VIN 122018. 32,112 mi.

Mr. Goodwrench



GM QUALITY  
SERVICE PARTS



GENERAL MOTORS CORPORATION

Prices include freight, transportation, shipping, dealer preparation and any other additional costs to be borne by a consumer except for licensing costs, registration fees and taxes.

©1988 LER GRAPHICS

# Bellavia Chevrolet

OPEN DAILY TILL 9 • SAT. TILL 6

JUST 3 BLOCKS NORTH OF ROUTE 3

PARK AVE., RUTHERFORD 939-2500

CALL FOR EASY DIRECTIONS



SHERIFF'S SALE  
SUPERIOR COURT OF NEW JERSEY, CHANCERY DIVISION, ESSEX COUNTY, DOCKET NO. F-1692-88 TRICO MORTGAGE COMPANY, INC., a New Jersey Corp., PLAINTIFF vs. CURTIS NELSON & MARGARET NELSON, I/v, DEFENDANTS Execution For Sale of Mortgaged Premises

By virtue of the above stated writ of Execution, to me directed, I shall expose for sale by Public Auction, in SHERIFF'S OFFICE, Essex County Courts Building in Newark, on Tuesday, the 6th day of December next, at one-thirty P.M., (Prevailing Time)

ALL THAT CERTAIN tract or parcel of land and premises situate, lying and being in the City of Newark, County of Essex and State of New Jersey, more particularly described as follows:

BEGINNING on the Westerly line of Crescent Avenue at a point therein distant one hundred ten feet and thirty-two one-hundredths of a foot Southerly from the corner formed by the intersection of said line of Crescent Avenue with the present Southerly line of Chancellor Avenue; thence (1) North forty-seven degrees forty-nine minutes West one hundred six feet and fifty-nine one-hundredths of a foot; thence (2) South forty-one degrees forty-five minutes West forty feet; thence (3) South forty-

seven degrees forty-nine minutes East one hundred five feet and thirty-three one-hundredths of a foot to said Westerly line of Crescent Avenue; thence (4) along same North forty-three degrees thirty-three and one-half minutes East forty feet and one-hundredth of a foot to the point or place of BEGINNING.

BEING KNOWN AND DESIGNATED as Block 3727, Lot 17 on the Official Tax Maps of the City of Newark, Essex County, New Jersey.

BEING COMMONLY KNOWN as 9-11 Crescent Avenue, Newark, New Jersey. A DEPOSIT OF 20% OF THE BID PRICE IN CASH OR CERTIFIED FUNDS IS REQUIRED AT THE TIME OF SALE.

The approximate amount of the Judgment to be satisfied by said sale is the sum of FIFTY FOUR THOUSAND TWO HUNDRED FIFTY-SIX DOLLARS AND TWENTY-SIX CENTS (\$54,256.26) together with the costs of this sale.

The Sheriff reserves the right to adjourn the sale from time to time as provided by Law.

Newark, N.J. October 31, 1988  
THOMAS J. D'ALESSIO, Sheriff  
Stern, Lavinthal, Ackermann & Daly, Attorneys

Belleville Times  
Nov. 10, 17, 24,  
Dec. 1, 1988  
Fee: \$118.44

No. B88-398

TAX SALE  
NOTICE OF SALE OF PROPERTY FOR NON-PAYMENT OF TAXES, ASSESSMENTS AND OTHER MUNICIPAL LIENS.

PUBLIC NOTICE IS HEREBY GIVEN that the undersigned, Collector of Taxes of the Township of Belleville, in the County of Essex, will sell at public auction in the Council Chambers in the Town Hall of said Township on

WEDNESDAY, DECEMBER 28, 1988

at 11:00 A.M. the following described lands:

Said lands will be sold to make the amount of municipal liens chargeable against the same on the first day of July, 1988 as computed in the following list together with interest on said amount from the first day of July to the date of sale and costs of sale.

Said lands will be sold in fee to such persons as will purchase the same subject to redemption at the lowest rate of interest, but in no case in excess of eighteen per centum annum. The payment for the sale shall be made before the conclusion of the sale or the property shall be resold.

Any parcel of real property for which there shall be no other purchase will be struck off and sold to the Township of Belleville in fee for redemption at eighteen per centum, and the municipality shall have the same remedies and rights as other purchasers, including the right to bar or foreclose the right to redemption.

The sale is made under the provision of an act of the Legislature entitled, "An Act concerning unpaid taxes, assessments and other municipal charges on real property and providing for the collection thereof by the creation and enforcement of liens thereon." (R.S. 54:5-10 to 54:4-11.)

At any time before the sale the undersigned will receive payment of the amount due on any property, with the interest and costs incurred up to the time of payment.

The said lands so subject to sale are described in accordance with the tax duplicate, including the name of the owner as shown on the last tax duplicate and the aggregate of taxes and assessments which were a lien thereon the first day of July, 1988, exclusive, however, of the lien for taxes for the year 1987 are listed below:

Given under my hand this twenty-third day of November, 1988.

STEPHEN N. VOGEL, JR.  
TAX COLLECTOR

BLOCK	LOT	NAME	STREET	AMOUNT
6	5	Hixson, Russell & Mary	12 Cortlandt St.	1521.17
13	17	Romla Realty Inc.	159 Main St.	320.11
13	19	Romla Realty Inc.	155 Main St.	2313.68
15	28	Sweeney, Miah J.	28 William St.	2434.76
15	30	Sweeney, Miah J.	30 William St.	207.59
21	38	Salernitano, G&D & Lu, Lin-Yun	261-263 Main St.	4154.98

22	22	Powell, Wm & Dorothy Hollaway	158 Stephens St.	67.65
22	27	Ralph St. Dev. Corp.	168 Stephens St.	1645.37
22	28	Ralph St. Dev. Corp.	63 Ralph St.	197.88
22	29	Ralph St. Dev. Corp.	61 Ralph St.	427.97
23	22	Ralph St. Dev. Corp.	63 Holmes St.	823.22
26	74-C007	Wadhvani, Robin & Rita & Gulati, Sar	293-307 Main St. Unit 7	2080.91
27	17	Abbott, Vincent	210 Stephens St.	1486.67
34	9	Biezewski, Alice	336 Stephens St.	806.62
66	1	Pariso Bros., Inc.	16 Washington Ave.	5402.02
66	3	Pariso Bros., Inc.	20-22 Washington Ave.	5375.48
66	39	Rota, Carmine & Joan	56-62 Mill St.	6824.48
66	41	Pariso Bros., Inc.	20-22 Washington Ave. Int.	400.17
66	42	260 Alpine Refrig. & Soda Systems	66 Mill St.	1111.01
67	56	Salernitano, Anthony & Rafaela	79-81 Cortlandt St.	772.07
67	62	Salernitano, Gerard & Debbie	63 Cortlandt St.	2045.93
67	64	Salernitano, Gerard & Debbie	61 Cortlandt St.	1976.82
67	74	Wells, Wm. Est. (Florence Bailey)	2-8 Cleveland St. Int.	353.95
67	75	Wells, Wm. Est. (Florence Bailey)	2-8 Cleveland St.	199.89
73	32	Lamagna, Wilhelmina	13 Valley St.	4402.62
73	34	Lamagna, Vincent	60 William St.	1246.73
73	35	Lamagna, Vincent & Wife	66 William St.	531.13
73	37	Scirica, Joseph & Maida, James	68 William St.	551.38
79	51	Rothstein, Leonard H. & Judith Z.	335-353 Cortlandt St.	3425.30
85	16	Chrenko, Helen Est. c/o Frank Chrenko	452 Cortlandt St.	1985.46
90	5	Romano, Raffaela	386 Stephens St.	122.84
100	9	Carissimo, Raymond Etal.	61 Roosevelt Ave.	1356.24
118	28	Turano, Giuliano & Carmella	18 Van Rensselaer St.	1510.07
118	36	Fredericks, Bridgid & Peter	34 Van Rensselaer St.	2279.13
119	35	Rusignuolo, Anthony & Carmella	20 Howard Pl.	222.23
119	36	Rusignuolo, Anthony & Carmella	22 Howard Pl.	1319.76
119	37	Rusignuolo, Anthony & Carmella	24 Howard Pl.	226.31
123	22	Mirra, Vincent & Pearl	132 Belleville Ave.	62.33
130	26	Ferry, Jr. Frank	43 Prospect St.	3162.47
133	30	Washington Ave. Associates	325-335 Washington Ave.	3841.74
136	44	Batoff, Mitchell & Bertha E.	28 Clearman Pl.	1108.42
136	36	Batoff, Mitchell & Bertha E.	32-34 Clearman Pl.	1144.79
147	18	McGuinness, Brian & Layla	28 Malone Ave.	138.19
151	18	Badalamenti, G., T. & L.	572 Washington Ave.	7016.29
155	26	Taylor, Frederick J. & Ann	195 Greylock Pkwy.	743.93
169	12	Sheridan, Eugene J. & Joan Ann	180 Beach St.	364.77
171	2	Belleville Associates	720 Washington Ave.	100,201.78
175	7	Dentato, Carmen	28 King St.	2154.47
186	29	Salernitano, Gerard & Debbie	75 Bridge St.	716.02
186	30	Salernitano, Gerard & Debbie	73 Bridge St.	669.80
214	14	Minuskin, Maria	198 Linden Ave.	2680.45
215	25	Allen, Hannah Estate	143 Linden Ave.	637.22
216	23	Hunt, Erma/Ella Manney	237 Greylock Pkwy.	3872.36
217	33	Schnopp, Josephine	7 Bremond St.	2917.09
220	11	Hutchinson, Robert & Andrea	322 DeWitt Ave.	2969.67
232	5	Isip, Alfonso & Leonilda	160 Bell St.	799.83
251	19	Willis, Freas J. & Patricia A.	223 William St.	3461.36
260	80	Hjem Realty Corp.	238 Belleville Ave.	1637.49
262	93	Melson, Bruce W. & Theresa	250 Belleville Ave.	4296.47
264	46	Gabriele, Giuseppe & Louise	11 Cedar Hill Ave.	159.50
302	39	Scarpelli, Joseph & Theresa	51 Preston St.	95.09
314	19	Russo, Gerard & Mary G.	4 Myrtle Ave.	419.05
355	87	Foster Management, Inc.	336-338 Belleville Ave.	3841.17
340	46	Swalm, Leslie & Mel. & Tionson, Emma	8 Crescent Terr.	497.47
354	34	Mayers, Perry B. Jr. & Eleanor	37 Dawson St. Int.	99.75
377	39	Barone, Terry, Ray & Anne	374 Greylock Pkwy.	1396.03
386	4	Long, Gerard & Rosanne	264 Forest St.	669.27
405	2	Arcco Inc.	422 Joralemon St.	38.11
405	4	Arcco Inc.	12 Princeton Terr.	5189.76
405	5	Arcco Inc.	14 Princeton Terr.	631.28
407	25	Haug, Elmer Jr., Robt. & Richard	215 Garden Ave.	3110.00
408	13	De Grazio, Gary & Corrine	48 Princeton Terr.	134.62
470	7	Cuniff, Peter A., Jr. & Ellen C.	38 Maple Ave.	913.46
475	22	Cicala, Louis C. & Donna M.	27 Smallwood Ave.	708.08
501	11	Russomanno, John & Linda	58 Center St.	53.37
501	18	Yaniga, Nancy	597-599 Joralemon St.	4718.41
529	4	Unis, Diane C.	129 Smallwood Ave.	3232.59
560	84	F&P Associates II-Partnership	375 Franklin Ave.	4189.25
560	96	F&P Associates II-Partnership	345-359 Franklin Ave.	19780.04
560	100	F&P Associates-Partnership	333 Franklin Ave.	7928.19
570	27	Trotta, Helen Estate	5 Wilber St.	351.08
571	14	Caravella, Liberty Estate	94 Ligham St.	3158.58
573	36	Di Maggio, Betty Jane & Capaldo, N.	96 Liberty Ave.	1123.91
581	19	Lorig, Karl H. & Ursula M.	35 Hickory Ct.	1867.81
590	60-CC01	Carlucci, Josephine	760 Mill St. C-1	2245.22
595	6-CA003	De Falco, Barbara	731-733 Belleville Ave. A-3	32.43
600	59A	Isip, Alfonso & Leonilda	9 Carpenter Terr.	62.63
600	61-	Cruz, Ricardo B. & Erlinda	6 Carpenter Terr.	194.38
615	15	Marrocco, Flavio & Catherine	160 Fairway Ave.	26.28
635	1-C081	Main Develop. Group	725 Joralemon St. Unit 81	1111.15
666	11	Forest Equipment & Leasing Co. Inc.	563-565 Franklin Ave.	1254.56
740	42	Thigpen, McKinley	71 Naples Ave.	1376.48
744	7	Tamburr, J. & Cocozza, L. & Luciano	22 Frederick St.	1181.30
744	27	Goglia, Harold Jr.	27 Magnolia St.	4020.99
746	17	Vitiello, Gerald A. & Cheryl L.	40-42 Florence Ave.	4154.98
746	34A	Arcco Inc.	70-74 Florence Ave. Int.	68.91
754	1	West, Larry & Kim	12-18 Watchung Ave.	741.94
754	4	West, Larry & Kim	20-22 Watchung Ave.	2226.61
756	3	Bocchino, Gloria	220 Belmont Ave.	662.33
756	34	Constantino, Frank Jr.	37 Watchung Ave.	1804.02
781	26	Core, Michael J. & Corsaro, Sam	57 Honiss St.	276.71
782	6	Potenzone, Silvio & Mildred	180 Hackel St.	2319.84
783	16	Esposito, John D.	120 Belmont Ave.	4024.72
790	54	Mattia, Jean P.	8 Bloomfield Ave.	4172.67
26	12-C007B	Udayasankar, Anne	90 Ralph St. Unit 2	202.66
186	32-C008	Nelson, Isab., Price, Gloria & Knein, C.	180 William St. Unit B	202.66
312	1-CD002	Pollicastro, Rocco J. & Rosanne	680 Union Ave. D-2	202.66
560	60-CD88	Joralemon St. Associates	675-681 Joralemon St. B.8	3187.30
560	60-CD61	Joralemon St. Associates	675-681 Joralemon St. C-1	3323.46
560	60-CD07	Joralemon St. Associates	675-681 Joralemon St. C-7	3246.87
560	60-CD08	Giura, Albert & Philip	675-681 Joralemon St. C.8	1413.77
763	27C-C003	Calabrese, Christopher, Jr. & Mary	4 Honiss St. B.3	1646.88
763	27C-C005	Ferrentino, Anthony	4 Honiss St. C-5	202.66

Belleville Times  
December 1, 8, 15, 22, 1988  
Fee: \$147.00

No. B88-434

ADVERTISE!

Don't get Ripped off!

Consider the Facts!  
Put your advertising dollars where they will do the most good! Put them in the media that is 100% PAID AND HOME DELIVERED THRU THE U.S. POSTAL SERVICE!

THE NUTLEY SUN, BELLEVILLE TIMES, BLOOMFIELD LIFE  
DELIVER RESULTS! 201-667-2100

CLEAN UP YOUR ENVIRONMENT

TURN IN A DRUG PUSHER  
Call 450-3352 Belleville Police Dept.  
A Message from the Attorney General's Statewide Narcotics Task Force  
A Message from the Belleville Police Department

Stay on top of the news...

Read Belleville Times



## GRAND UNION



## PHARMACY

- Drug Interaction screening
- Drug Allergy screening
- Complete patient prescription history.
- Year-end medical expense summary.

Your health needs are our main concern!

We gladly accept



and



We honor major third party insurance prescription plans.

Grand Union's computerized Pharmacy means—

Of course we have all the brands and generics dispensed by our licensed pharmacist, but you'll be on our computer, too. Your medical record and needs will be available at a button's touch, for safe reliability. Convenient? Drop off your Rx at The Pharmacy before you shop, it'll be ready when you are. Senior Citizens (62 years of age or over), are eligible for prescription discounts of 10% off.

## PHARMACY HOURS:

Monday thru Friday 9 A.M. to 9 P.M.;  
Saturday 9 A.M. to 6 P.M.;  
Sunday 9 A.M. to 2 P.M.

DIAL: 751-0666

Redeem the valuable coupon below at:

354 Main St. & Joralemon Ave.,  
**Belleville**

## PHARMACY COUPON

**\$3.00 Off**

Towards The Purchase Of Any  
New or Transferred Prescription

Including advertised prescription items — filled at a Grand Union Pharmacy Dept. This coupon does not apply to insurance or government payment plan programs. Limit one prescription coupon per prescription.

Coupon Good Nov. 30 Thru Dec. 6.  
Limit One Coupon Per Family.

U.S.D.A. Choice  
Boneless Ultra Trim Beef  
**Top Round  
or Rump Roast**

Also:  
Sirloin Tip  
Lb.

**169**

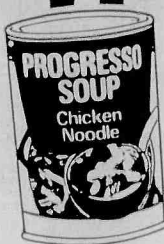

Assorted Varieties - Except Beef Base

**Progresso  
Soups**

19-oz.  
Can

**99¢**

Cut Ziti or Regular or Thin  
**San Giorgio  
Spaghetti**

1-Lb.  
Pkg.

**59¢**



Breakfast Cereal  
**Kellogg's  
Rice Krispies**

13-oz.  
Pkg.

**179**

## Super GRANDUNION Coupon

Fancy Solid White - In Oil or Water

**Chicken of the Sea Tuna**

One  
6.5-oz. Can

**89¢**

No Minimum Purchase Required With This Coupon. Good  
Nov. 27 Thru Dec. 3. Limit One Coupon Per Family.

## Super GRANDUNION Coupon

Regular or Diet Slice or Regular or Caffeine Free

**Pepsi or Diet Pepsi**

One  
2-Liter Btl.

**79¢**

No Minimum Purchase Required With This Coupon. Good  
Nov. 27 Thru Dec. 3. Limit One Coupon Per Family.

## Super GRANDUNION Coupon

Wisconsin - U.S. No. 1

**Russet Baking Potatoes**

One  
5-Lb. Bag

**89¢**

No Minimum Purchase Required With This Coupon. Good  
Nov. 27 Thru Dec. 3. Limit One Coupon Per Family.

U.S.D.A. Choice  
Boneless Ultra Trim Beef  
**Top Round for  
London Broil**

Also:  
Sirloin Tip  
Lb.

**249**

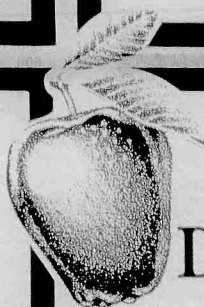

Washington State

**Red or Golden  
Delicious Apples**

Large  
100 Size  
Lb.

**59¢**



Regular or Automatic Filter

**Savarin  
Ground Coffee**

1-Lb.  
Can

**189**

U.S.D.A. Grade 'A' Fresh Skinless Whole

**Boneless  
Chicken Breasts**

**329**

Lb.

For Soups, Salads, Fricassee...

**Grade 'A'  
Fresh Fowl**

**99¢**

Lb.

Zipper Skin - Excellent Source of Vitamin C

**Florida  
Tangerines**

**6 99¢**

For

White or Assorted Colors - 300 Sheet Roll

**Charmin Plush  
Bath Tissue**

**99¢**

Pkg.  
of 4  
Rolls

Not Less Than 75% Lean  
**Fresh  
Ground Beef**

In Pkgs.  
of 3-Lbs.  
or More.

**139**

Ea.  
Lb.

U.S.D.A. Grade 'A' Fresh  
**Perdue Chicken  
Leg Quarters**

with  
Portion  
of Backs  
Lb.

**69¢**

High in Potassium  
**Fresh Natural  
Mushrooms**

12-oz.  
Pkg.

**99¢**

Designer  
**Coronet Sparkle  
Paper Towels**

100  
Sheet  
Roll

**59¢**

## THE CORNER DELI

AVAILABLE IN STORES WITH SERVICE DELI

**Buffalo Style  
Chicken Wings**

**399¢**

Fresh Fried In-Store - Zesty

Lb.

## THE BIG FREEZER

**Grand Union  
Ice Cream**

Assorted Flavors

**169¢**

Half Gal. Cont.

## DATE-LINE DAIRY

**Citrus Hill  
Orange Juice**

Select or With Calcium

**179¢**

Half Gal. Carton

## HOME AND FAMILY

**Clean & Clear  
Shampoo**

or Conditioner - Assorted Varieties

**199¢**

11-oz. Btl.

In-Store Prepared - Deli Sliced To Order  
**Fruited & Glazed  
Baked Ham**

Water  
Added  
Half  
Lb.

**249**

Regular or Buttermilk

**Eggo  
Waffles**

11-oz.  
Pkg.

**99¢**

Colored  
**Dorman's  
American Singles**

12-oz.  
Pkg.

**129**

Assorted Varieties  
**Crest Pump  
Toothpaste**

4.6-oz.  
Pkg.

**149**

**GRAND UNION**

**MOST  
GRAND UNIONS ARE  
OPEN 24 HOURS**

Check your local Grand Union for exact store hours



Not Responsible For Typographical Errors. We Reserve The Right To Limit Quantities. For Consumer Information or Assistance, Call Toll Free, 1-800-221-1835.

Prices and Offers Effective Sunday, Nov. 27 thru Saturday, Dec. 3, 1988.



# PICK-A-PRESENT



Parties, Office parties/birthdays  
Dinners, Holiday gatherings  
Whatever the occasion!

Have a delicious cheesecake delivered  
fresh to your home or office.\*  
Our cakes come in 8" and 10" sizes,  
and best of all, are homemade.

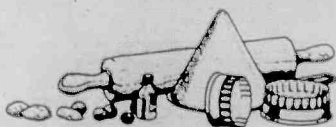

## BAKED SENSATIONS

Specializing in fine homemade cheesecakes  
Orders & Information: (201)470-0147

\* Minimum 3 days notice.

## TRIO & CO. JEWELERS & GIFTS

218 Franklin Ave. Nutley

Schmid Collectibles  
Hispania Porcelain by Lladro

• Colored Stone  
& Diamond Rings

• 14Kt Bracelets

• Cultured Pearls

• Diamond Pendants  
& Earrings

• 14K Gold Necklaces

• Status Pins

• Citizen Watches & Lorus Watches  
Noblia Watches

All at Discount Prices!

QUALITY

SERVICE

PRICE

PERSONAL SERVICE

Expert Jewelry Repair Done on Premises

HOURS: Mon. & Fri. 10 to 8:30;  
Tues.-Wed.-Thurs. 10 to 5:30; Sat. 10 to 5

667-8628

## PRIVATE BUYER

\$ CASH \$ CASH \$ CASH

for used gold, diamonds, coins,  
stamps, estates & collections.

Call 751-0982

Ask for Frank or write:  
P.O. Box 2436  
Bloomfield

## Franco's Italian Deli

Sal and Phyllis Franco

One Year Anniversary  
Holiday Special

Hot Buffet \$6<sup>95</sup> per person

Includes:

• Stuffed Shells • Roast Chicken

• BBQ Ribs • Roast Beef

Vegetable; potato. — salad • coffee

Paper Products Included. . . . Order Early!

Also stop by and fill out your raffle for a FREE DINNER FOR 6,  
including Antipasto Tray, Stuffed Shells, Stuffed Loins of Pork.  
Drawing December 23, 1988

MAIN HEADQUARTERS FOR:

Fresh Pasta, Imported Delicacies, Home-made Sausage,  
Fresh or Smoked Hams and stuffed Loins of Pork, etc.

307 Bloomfield Ave., Nutley • 667-5566

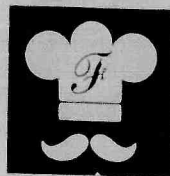

## GIVE A GIFT OF MASSAGE FOR CHRISTMAS!

Great Stocking Stuffer!

GIFT CERTIFICATES AVAILABLE AT:

The Chiropractic Office of

DR. PAUL STEFANELLI

567 FRANKLIN AVENUE

BELLEVILLE

450-1003

HAPPY AND HEALTHY HOLIDAYS  
FROM ALL OF US!



Total

Eclipse

Tanning Salon

312 WASHINGTON AVE., BELLEVILLE

Janice Huber 450-0336

COUPON

INTRODUCTORY OFFER

5 VISITS FOR \$15 Reg. \$30

NEW MEMBERS ONLY

Offer Expires  
12/31/88

COUPON

Start Your  
Winter Tan Now

3 MONTHS  
UNLIMITED TANNING

\$99

ONLY REG. \$170

Warming up  
to Winter... Special

Offer Expires 12/31/88

## Give Yourself

An Early Christmas Present -

A Better Shape  
For The Holidays

Through Our Program  
Using Our Body  
Toning Machines  
And

Coming In January -

Swedish Body  
Massage

By Lisa

European Body Wraps  
Available

Both Programs May Be  
Given In our  
Gift Certificate Package  
Including a Pulse Size  
Calendar  
(perfect for noting your appt's)



Bodyshapers

BODYSHAPERS

2 Midland Ave., Montclair  
783-4550

## SPERDUTO'S

Plumbing & Tile Repair  
Bathroom & kitchen remodeling  
home improvements.

Free Estimates  
Call Jimmy  
751-5432

## Chairs Plus

Furniture Restoration Co.

★ Furniture Hand-Stripped  
and Refinished

★ Custom Lacquering

★ French Polishing

★ Reupholstering

Specializing in  
Living Room & Dining Room  
Furniture

CHAIR REPAIRS, REGLUING  
RECANING/REBRUSHING

• FABRICS AVAILABLE •

PICK UP & DELIVERY AVAIL.

751-8663

## "NEED CASH"

WE BUY SILVER COINS  
SCRAP-OLD GOLD  
STERLING FLATWARE  
WE SELL Fine Jewelry, Bracelets,  
Silver Chains & Collectibles  
WE STOCK ALL COIN SUPPLIES

EG RARE COINS

GIFTS & COLLECTIBLES

94 CENTRE STREET • NUTLEY • 667-3155

(Next to Nutley Bake Shop) Open 7 Days, 8 AM - 8 PM



## Holiday Greetings



"HAPPY TO BE YOUR BAKER"

MEYER'S BAKERY & CAFE  
227 FRANKLIN AVENUE  
NUTLEY, N.J. 667-8587

KIELB'S BAKERY  
919 FRANKLIN AVENUE  
NEWARK, N.J. 482-0585

MEYER'S BAKERY  
382 WASHINGTON AVENUE  
BELLEVILLE, N.J. 759-1673

COME IN AND BROWSE IN OUR  
FANTASY LAND OF BAKED GOODS  
IN ALL 3 LOCATIONS AND FILL  
YOUR HOLIDAY NEEDS

ALSO FEATURING  
Our European Bakery/Cafe  
in our Nutley Store... where you can  
just stop in and relax after a busy  
shopping day and enjoy our delicious  
homemade pastries, cake and cappuccino,  
a full course breakfast, lunch or dinner  
or our Sunday Buffet

## TIS THE SEASON

Tis the season to be jolly  
buying TREES, WREATHS & HOLLY.

Where to look for the perfect tree?

ST. VALENTINE'S CHURCH IS THE PLACE TO SEE!

Hand picked, perfect Douglas Fir & Plantation Balsam,  
Wreaths and Grave Blankets

ST. VALENTINE'S CHURCH (Rear Parking Lot)  
J.F.K. Boulevard & Hoover Ave. - Bloomfield

Open daily - 4 P.M. - 10 P.M.

Saturday & Sunday 10 A.M. - 10 P.M.

PICTURES WITH SANTA

Dec. 3rd, 4th, 10th, 11th, 17th, 18th.



# PICK-A-PRESENT

ANNUAL SALE

Ginny II

... on selected  
gowns, bridal  
and holiday  
wear.

During December  
only.

Bridal & Evening Wear

388 Pompton Ave. (Rt. 23)

Cedar Grove, NJ

For Appointment call

(201) 857-1729



Bloomfield Jewelers

SAVE  
20% - 40%  
OFF

On Our Wide Selection  
of 14 Kt. Gold Jewelry,  
Watches and Diamonds



— Jewelry Repair Done On Premises —

LAY-AWAY PLAN — GIFT CERTIFICATES AVAILABLE

306 GLENWOOD AVENUE  
BLOOMFIELD CENTER — 429-2211



HAPPY HOLIDAYS  
*Not Just Nails*  
Total Nail Care  
Waxing • Ear Piercing

Pedicures • Perms  
• Unisex Hair Cuts  
• Cellophanes  
• Air Brushing

316 GREYLOCK PKWY.  
BELLEVILLE  
751-6887  
DONNA DeVITO

Cover Girl Studio  
Christmas  
Photo Special  
1 FREE 8 x 10  
with every evaluation  
Great Christmas present  
for Family and Friends  
261-2042

The Gift Emporium  
& Balloony

GIFTWARE — CARDS — FINE JEWELRY  
BALLOONS ALL SHAPES,  
COLORS & SIZES  
— WE DELIVER —  
Mavis and Valerie

Days: 935-2005 Eves: 661-1705  
541 Snuyvesant Ave., Lyndhurst



Christmas memories

LOW! LOW! Prices in the town!  
Special on Wednesdays & Thursdays  
For Men, Women and Children  
Wednesdays & Thursdays  
Senior Citizens Discount  
**CHIC BEAUTY SALON**  
131 Washington Avenue  
BELLEVILLE 759-0634

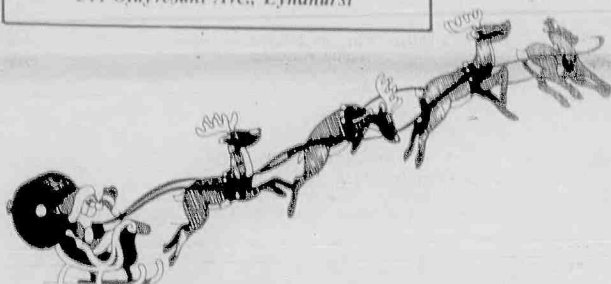

Del Polito  
Hairdressers

12 Belleville Ave.  
Bloomfield, N.J.  
748-8571

(Opp. A & P Shopping Center)  
Complete Hair, Skin and Nail  
Care for Men and Women

- Trend Cuts and Styling
- Easy to care for Perms
- Special effect Haircoloring
- Facials
- Hair removal with Honey Wax
- Pedicuring
- Nails...Tips...Wraps...Gel
- Airbrushed nail art of any color combination and design
- Redken Retail Center
- Brocato Haircare Products
- Foltene Distributor

Tues. & Thurs. 9-5; Wed. & Fri. 9-9;  
Sat. 8:30-5:00

Top Hats  
& Class Acts

Singing Telegrams

featuring...  
The Hunk  
Showgirl  
Belly dancers  
Great Ape  
Clown & Tuxedo  
Balloons III

201 - 492 - 8444



JUST PARTIES, INC.

Large Selection of Christmas Decorations

PARTY!  
PLANNING  
DECORATING  
RENTALS

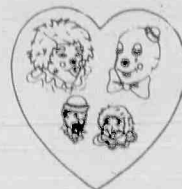

PAPER GOODS  
FAVORS  
GIFTS  
BALLOONRY

OPEN EVERY DAY

We Have  
Santa Claus  
Suits to  
Rent or Buy



COUPON  
**20% OFF**  
On All Christmas Stock  
With This Coupon

WE DELIVER — ALL AT REASONABLE COST

114 Franklin St. Belleville, N.J. 07109 (201) 759-0595  
LEE & HECTOR PIZA

PRE-CHISTMAS SALE  
**20% OFF**  
HUMMELS, CRYSTAL,  
LENOX GIFTWARE & PEWTER  
**NUTLEY GIFT SHOP**  
223 FRANKLIN AVENUE  
NUTLEY, N.J.  
667-1661

NOW OPEN FOR HOLIDAY HOURS  
9:30 AM - 9 PM Monday thru Friday,  
SATURDAY 9:30 AM - 5:30 PM

Shop Early for Hallmark  
Christmas Ornaments  
and Boxed Greeting Cards.



**HAND PAINTED  
PORTRAITS**  
\$325 & Up Includes Frame  
**ALL OCCASIONS**  
(201) 438-4180

**SALE! CHRISTMAS SPECIAL!!**  
THIS WEEK ONLY NOV. 28th thru DEC. 3rd

**14K DIAMOND  
INITIAL  
HEART  
PENDANTS**

50%  
OFF

REG. \$99.00

NOW

**\$49.50**



TAKE ADVANTAGE OF  
OUR CONVENIENT  
CHRISTMAS LAYAWAY  
PLAN

**DIAMOND  
INITIAL PENDANT**

50%  
OFF

REG. \$85.95

NOW

**\$34.98**

SMALL

REG. \$114.95

MED.

REG. \$175.95

LARGE

**\$57.48**

**\$89.98**



**GOLD MINE TRADING**

726 WASHINGTON AVE., BELLEVILLE  
450-0503

MON WED 10 / THUR FRI 10 B  
SATURDAY 10 B

INSIDE PATHMARK  
SHOPPING CENTER



# Reserve Space Now In The New Jersey Bell Yellow Pages.

## The One That Works In The Newark Area.

95% of New Jersey adults use the New Jersey Bell Yellow Pages. One out of two (46%) of these adults uses the New Jersey Bell Yellow Pages weekly. And three out of four of these references result in a purchase or decision to buy.\*

And over 50,000 people have written to tell us how much they like the New Jersey Bell Yellow Pages.\*\* By filling out reply cards in last year's directory, they responded to enhancements like:

- An easy to use Table of Contents.
- A Community Interest section loaded with helpful information including highlights of Newark and vicinity.
- Government Blue Pages that make it easy to find listings of just about every office in Government, including local, county, state and federal.

• Green Discount Coupons that offer big discounts and incentives to consumers in the Newark area.

• Action Index providing quick references to the Yellow Pages.

• A complete Zip Code Directory for all of New Jersey.

With that type of response to our directory's features it makes more sense than ever before to have your ad in the New Jersey Bell Yellow Pages.

 **New Jersey Bell**  
A Bell Atlantic Company

**YELLOW PAGES** 

**THE ONE THAT WORKS.**

To reserve space now in the Newark Area Directory call 1-800-NJB-BELL. And put your ad to work in the one that works.

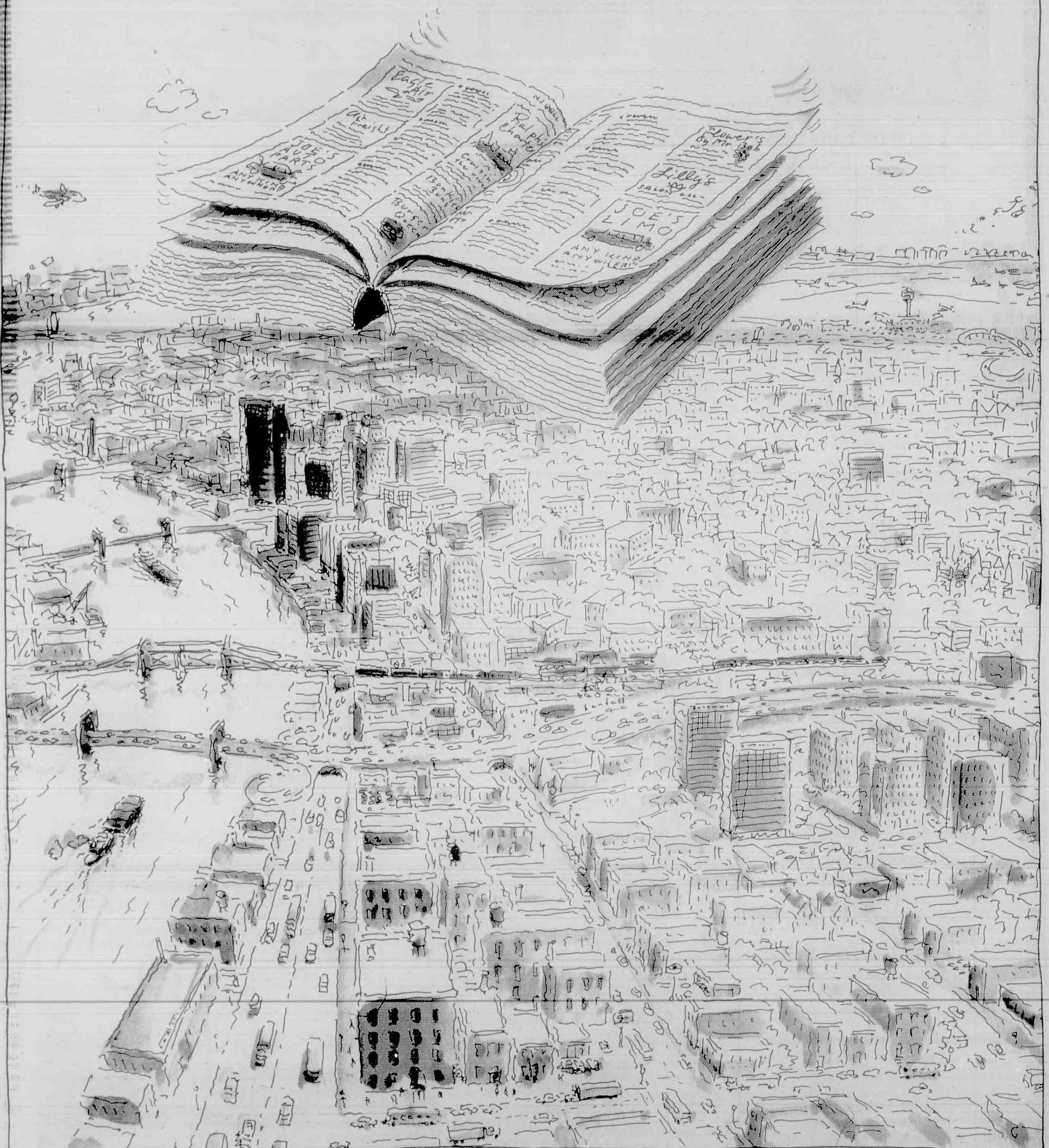





Orechio  
Publications & TV  
The Nutley Sun  
Belleville Times  
Bloomfield Life  
667-3000

# FIND YOUR WORLD IN THE CLASSIFIEDS

**NUTLEY SUN**  
**BELLEVILLE TIMES**  
**BLOOMFIELD LIFE**

## CLASSIFIED

**Your Ads Are  
Sure To Get  
Results**

667-3000

Mon. thru Fri.  
9:00 AM to 5:00 PM  
Deadline - Tues. 12 Noon

### CLASSIFIED INDEX

CHECK YOUR AD THE  
FIRST DAY OF  
PUBLICATION.

The Nutley Sun, Belleville  
Times & Bloomfield Life  
are responsible for  
MAJOR errors in the first  
day's insertion.

**CREDITS:**  
Credits & adjustments are  
to be made only for errors  
which significantly alter  
the effectiveness of the ad,  
such as a wrong telephone  
or price. Credits will be  
issued for typographical  
errors or misspelled words.  
The newspapers can assume  
responsibility only for  
MAJOR errors in the  
first day's publication.

Classified line ads appear  
in all three newspapers.  
NUTLEY SUN  
BELLEVILLE TIMES  
BLOOMFIELD LIFE

and will appear once, free  
of charge, on OBC-TV  
Channel 36 during "The  
Community Bulletin  
Board" time frame.



WHEELS

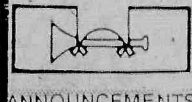

ANNOUNCEMENTS

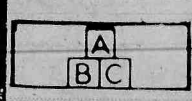

CHILD CARE



EMPLOYMENT



FINANCIAL



INSTRUCTION

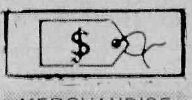

MERCHANDISE



PETS &amp; LIVESTOCK



REAL ESTATE

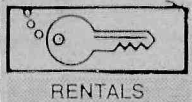

RENTALS

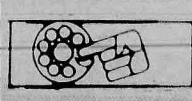

DIAL-A-SERVICE

#### AUTO SALES

'85 OLDSMOBILE  
CUTLAS SUPREME  
One Owner  
2 Dr, V6, PB, PW, PS,  
PLS, PS, A/C, AM/FM  
Cas. Stereo, Tilt Wheel,  
Metallic Gray, Landau  
Roof, Auto Antenna,  
44,000 Miles.  
\$6,595  
Call 773-0857  
If no answer, leave  
message in recording  
machine.

1976 FORD LTD all  
power, 47,000 mi., clean,  
runs good, \$600. 751-4691

1983 BUICK RIVIERA all  
power options, tremen-  
dous condition, 34,000  
orig. miles, asking \$7750.  
661-9114

#### AUTO SALES

BELLEVILLE  
YELLOW CAB  
OUT-OF-TOWN TAXI  
SERVICE ANYWHERE  
DEPENDABLE  
SERVICE  
759-2000

BUICK SKYLARK 77, 4  
dr, Auto, P/S, P/B, A/C,  
AM/FM, cassette, V6,  
bucket seats, 54,000 mi.,  
\$900. 667-1781

GOVERNMENT SEIZED  
Vehicles from \$100.  
Fords. Mercedes.  
Corvettes. Chevys.  
Surplus. Buyers Guide (1)  
805-687-6000 Ext. S-7100

#### AUTO INSURANCE

743-5582

INCOME TAX

Thomas Delaney

**Delson Associates**

AUTO INSURANCE CENTER  
— CHECK OUR RATES —

Immediate Coverage Minimum Down Payment  
Mon-Friday, 10 a.m.-5 p.m. — 7 p.m.-8:30 p.m.  
Saturday 10 a.m.-3 p.m.  
138 BLOOMFIELD AVE. BLOOMFIELD 12-29-88

**BIB'S**

ATTENTION  
AUTO PARTS

WILL PAY CASH FOR ANY JUNK  
CAR IN ANY CONDITION

Highest prices paid for late models.

USED CARS & TRUCKS 12-29-88

USED  
PARTS

991-4246 or 991-0081

54 Stover Ave., Kearny

USED  
PARTS

FREE TOWING &amp; ROAD TESTS

**Kirk's**

AUTOMATIC  
TRANSMISSIONS  
INC. 12-29-88

STANDARD & AUTOMATIC  
4 WHEEL DRIVE TRUCKS & CARS

FREE  
ESTIMATES

998-9666

(Across from North Arlington Diner)  
20 RIVER ROAD, NORTH ARLINGTON

#### AUTO WRECKERS

#### JUNK CARS WANTED

\*Free Tow-Away  
\*Same Day Pick-Up  
S.O.S. TOWING, INC.  
429-8471 Bloomfield  
481-2610 Newark

#### PERSONAL NOTICES

NOVENA TO ST. JUDE  
This Novena has never  
been known to fail. This  
Novena must be said for 9  
consecutive days. Publi-  
cation must be promised.  
O Holy St. Jude, Apostle  
and Martyr, great in virtue  
and in miracles, near  
kinsman of Jesus Christ,  
faithful intercessor of all  
who invoke your special  
patronage in time of need  
to you I have recourse  
from the depth of my  
heart and humbly beg to  
whom God has given great  
power to come to my  
assistance. Help me in my  
present urgent petition. In  
return, I promise to make  
your name known and call  
you to be invoked. St.  
Jude, pray for us all who  
invoke your aid.  
Amen  
Say 3 Our Father's, 3 Hail  
Mary's and 3 Gloria's  
M.L.C.

Novena to St. Jude  
This Novena has never  
been known to fail. This  
novena must be said for 9  
consecutive days. Publi-  
cation must be promised.  
O Holy St. Jude, Apostle  
and Martyr, great in virtue  
and rich in miracles, near  
kinsman of Jesus Christ,  
faithful intercessor of all  
who invoke your special  
patronage in time of need  
to you I have recourse  
from the depth of my  
heart and humbly beg to  
whom God has given great  
power to come to my  
assistance. Help me in my  
present urgent petition. In  
return, I promise to make  
your name known and call  
you to be invoked. St.  
Jude, pray for us all who  
invoke your aid. AMEN  
Say 3 Our Father's, 3 Hail  
Mary's and 3 Gloria's.  
RBS

DO IT  
YOURSELF  
DIVORCE KIT  
Monday-Friday  
9 AM to 5 PM  
(201) 782-5540

Pregnant? Loving Homes  
Provided to Those Who  
Seek Adoption. You  
Choose the Family. Your  
Wishes Respected. Preg-  
nancy Expenses Paid. Call  
Loving Homes of Spence-  
Chapin. 1-800-321-LOVE.

#### BABY SITTER

BLOOMFIELD Baby siter  
wanted, your home or  
mine, must also transport  
children to school. approx.  
7:00-6:30 748-0858 aft. 8.

Person to take care of in-  
fant in my home. 2 days a  
week from 4-6PM. Refs.  
nec. Call 743-8401

#### NURSERY SCHOOLS

St. Mary's Has It All!  
\*3 yr. old program  
\*4 yr. old program  
\*Full Day Kindergarten  
\*After School Center for  
Working Parents  
For further information  
CALL 667-0801

NANNY D'S  
INFANT CARE CENTER  
Full Day Sessions  
6 weeks to 2 Yrs. Old  
204 Washington Avenue  
Belleville 759-1524  
Director: Dolores Arlt

SANDY LANE  
Nursery School  
"A Child's World Where  
Playing Is Learning"  
634 Mill Street  
Belleville 751-6380  
Days and hours to meet your needs.  
Hours: 7:30 to 5:45  
Call or come in to register. School open to  
visitors. Development Program in Arts,  
Music, Skills, Language, Social Development.  
Continuous day care programs  
for working mothers. Nutritionally  
balanced Lunch. State Licensed  
Certified School and Teachers.  
ACCEPTING FALL REGISTRATION NOW  
Dedicated to a program of Early Childhood Education 12-29-88

THE MAGIC COTTAGE  
NURSERY SCHOOL  
A Place Where Learning  
is fun  
State Certified School &  
Teachers. Balanced  
Lunch. Year round half or  
all-day sessions.  
\*Arts & Craft's  
\*Science  
\*Music  
\*All Day Kindergarten  
Registration accepted now  
759-8758  
393 Washington Ave.  
Belleville (Cor. Essex St)

#### PRE-SCHOOL

LOOKING GLASS  
CHILDREN'S CENTER  
Established 1978  
16 Bellevue Ave. - Blmfd.  
Near Brookdale Park  
Infants-Kindergarten



338-0264

Mrs. Darke, Director



EMPLOYMENT

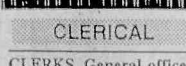

CLERICAL

CLERKS, General office  
Typing w/accuracy, CRT a  
plus, salary comm. w/exp.  
Kearny area. Call 997-  
4400 Mr. Oppelt.

OFFICE Looking for per-  
son for gen. office duties  
w/opportunity to become  
insurance agency rep.  
Typing nec. Excl. bnfts.  
Call 759-4000.



### FULL TIME OFFICE POSITION AVAILABLE

Typing a must. Mature person preferred.  
Salary to commensurate with experience.

Apply in person:

Comus International  
20 Baltimore Street  
Nutley — 667-6200

#### BANKING OPPORTUNITIES

The Following positions  
are available in our Nutley  
Branch:

BANK TELLERS  
Full & Part Time  
RECEPTIONIST/  
SECRETARY

Excellent salary & full  
company paid benefits are  
available to qualified  
candidates. Please apply  
between 9 a.m. - 3 p.m.  
Monday-Friday at:

THE  
TRUST  
COMPANY  
OF  
NEW JERSEY  
Nutley Branch  
474 Franklin Avenue.  
Nutley, NJ 07110  
661-0300

Equal Oppy Employer  
nv/h/v

PERSONNEL ASST. 2 or  
more yrs. exp. w/in-  
surance enrollments,  
claims, & billing.  
Meadowlands Pkwy  
Secaucus area. Willing to  
train. Salary comm. w/exp.  
Call 348-8400 Camille.

GIRL/GUY FRIDAY  
PART OR FULL TIME.  
GENERAL OFFICE EXP.  
COMPUTER ENTRY,  
WORD PROCESSING,  
TYPING, FILING,  
PHONE, MAIL.

ERRANDS. PLEASEAS.  
WORKING COND.SAL-  
ARY BASED ON EXP.  
SPENCER INDUSTRIES  
80 HOLMES STREET  
BELLEVILLE  
751-2200

#### BANKING TELLERS

Your Experience  
Counts!

Peoples Bank knows the  
importance of dedicated,  
caring personnel. The  
rewards of a Peoples Bank  
career begins with higher  
starting pay, full company  
benefits package and con-  
tinues with great advance-  
ment opportunities. If you  
are an experienced teller  
or have teller background,  
we have immediate full  
and part time positions  
available in our Belleville/  
Bloomfield branches. Call  
882-8700, Ext. 210 for  
interview.

#### PEOPLES BANK, N.A.

Equal Opportunity  
Employer M/F

#### PERSONNEL CLERK TYPIST

9AM - 2PM DAILY  
We have an exciting,  
diverse position available  
for our Human Resources  
Department located in  
Fairfield. General clerical  
duties include typing,  
filing and phones. Excel-  
lent typing, word process-  
ing knowledge, PC usage  
and good communication  
skills required. If you en-  
joy working in a fast paced  
position call for  
immediate consideration,  
882-8700, Ext. 210.

#### PEOPLES BANCORP

Equal Opportunity  
Employer M/F



**DOMESTIC**

Working? Disabled? Overwhelmed With Things To do? Would You Like Someone To Do Any/All Of...?

- \*House Cleaning
- \*Grocery Shopping
- \*Errands
- \*Laundry
- \*Prepare a special dinner for 2 or more
- \*Decorate for children's parties
- \*Clean-up for move-in/out of home/apl
- Weekly or for Special occs., Call: "THE LAST DETAIL" 751-8955

Reas. Rates Phone Eats.

**SECRETARY**

**LEGAL SECRETARY**  
Downtown Newark law firm seeks competent secretary. Minimum 2 yrs legal exp. & knowledge of IBM memory typewriter required. Salary commensurate with ability. Good benefits. Principals only. 623-3435

**SECRETARY** for Roseland Law Firm. General Practice, Real Estate & Probate Proceedings. F/T & P/T will be considered. Relaxed atmosphere with full benefits & competitive salary. Phone 228-8877

**SECRETARY** good typing skills, computer knowledge, ans. phones, & filing. 226-7538 for appl.

**SECRETARY/RECEPTIONIST** for insurance agency. Good typing skills & pleasant phone manner a must. Computer-oriented individual a plus. Call 783-7854.

**EMPLOYMENT WANTED**

**HOUSECLEANING** Apt or condo. Reliable & efficient. Call 939-3562.

**GENERAL OPPORS.**

**\$\$\$**  
Start XMAS Selling Now! Receive \$25.00 worth of Avon Products Free No minimum order. Call Claire 429-0301

Accounts Receivable Clerk knowledge of general office procedures, typing & good phone manner req. Call 997-3900 Ask for Susan

Driver wanted. F/T Belleville 751-4277

**GENERAL OPPORS.**

**Accounts Supervisor**  
Full time position in busy medical/surgical practice. Good oppy. for personable, individ. w/ current insurance, billing, & accounts receivable exp. Computer skills & supervisory ability nec. If you meet these qualifications. Call 743-1331 aft 1pm

**Aerobic Instructor**  
w/management potential. Flex. hrs. Salary + commission. Call for details 743-9687.

**ALL PHASE EMPLOYMENT SERVICE**  
382 Franklin Ave. Nutley, N. J. 661-W-O-R-K 997-W-O-R-K  
Permanent & Temporary F/T & P/T positions Vacation Plan

**APPRENTICE/DRIVER** for floor covering store. No exp. nec. F/T. 744-4354.

**BOOKKEEPER** AR/AP, Order entry, Computer exp. or willing to learn. Call Roger Foreman 485-2611

**Burglar Alarm Installer** helper. No exp. nec. Will train. Good pay & bnfts. Call 751-4512.

**CLERICAL**  
P/T clerical work in a local travel agency. Pleasant atmosphere. Good working cond. 998-4800

Clerical pleasant phone manners with general office skills. Please apply in person. CUS 137 Ralph St., Belleville

**COLLECTIONS** Must have exp. in all phases of coll. for busy medical group. 429-7626 9-11 AM

**COMMERCIAL TELLERS** needed due to expansion. We offer benefit package, 2 wk vac. Salary commensurate with experience. Call Mr. Mann 643-5700

**CRUISE SHIPS** Now Hiring Men and Women. Summer and Career Opportunities (Will Train). Excellent Pay Plus World Travel. Hawaii, Bahamas, Caribbean, Etc. CALL NOW! 1 (206) 736-7000 Ext. 121C

**LABORER** No exp. nec. Will train, driver's license a plus, good start salary, 751-2288, leave message.

**GENERAL OPPORS.**

**DRIVER-FULL TIME**  
To drive van and rack truck. Lifting equipment involved. Knowledge of N.J. area helpful. Call 429-0500, Mr. Salvatore.

**DRIVERS WANTED** for M/F. Must know NY city & airports. 808-1985-days/751-7103 eves

**Easy work! Excellent Pay!**  
Assemble products at home. Call for info. 1-504-641-8003 Ext.837

**Expanding our Security**  
Dept. Exp. floor security help wanted. 751-3331

**FACTORY WORKER**  
Excellent opportunity for young person to learn a trade. Driver's license helpful. Corrugated box manufacturers. 676-4432.

**FACTORY WORKER**  
needed for F/T position, must be neat & responsible, no exp. nec. Good benefits. P.N.C. 115 E. Centre St. Nutley.

**GENERAL FREIGHT HAULING.** Commercial Transport needs owner/operators! If you need training, we will train you. You will operate your own tractor. If you don't have one, Commercial Transport offers a purchase program that we think is one of the best in the industry. If you are 21 or over and think you may qualify, call for a complete information package. Call weekdays: Toll Free 1-800-348-2147 ask for Operator 299. Commercial Transport is a division of North American Van Lines, a Norfolk Southern Corporation subsidiary.

**Growing Newark law firm** seeks secretary with 3 or 4 yrs. legal exp. Steno or knowledge of Wang Word Processing a plus ext. bnfts. & competitive sal. Year end bonus avail. immed. position. Call Cathy 623-3000.

**INSURANCE OFFICE** has position for customer service person exp. in commercial lines. Computer skills nec. Call 783-7854.

**LOSERS WANTED.** New Fat Absorber. Lose 10-35 lbs. This month I lost 28 lbs. in 30 days. No drugs - hunger - exercise. 100% Guaranteed. Find out how. Annette 1 (303) 833-4749.

**Machinist Wanted full or Part time.** Trainee acceptable Call H. Walsh 661-2600

**MAIDS:** Part time, Sat/Sun. Apply in person anytime at The Belleville Motor Lodge, 371 Washington Ave. Belleville

**TELEMARKETER** Exp. Make appointments for advertising sales reps. Call 338-8254 9-5

**TELEMARKETING** Supervisor with exp. flex. hrs. Call Elaine 509-0426

**TELEMARKETER** Exp. Make appointments for advertising sales reps. Call 338-8254 9-5

**TELEMARKETING** Supervisor with exp. flex. hrs. Call Elaine 509-0426

**TELEMARKETER** Exp. Make appointments for advertising sales reps. Call 338-8254 9-5

**TELEMARKETING** Supervisor with exp. flex. hrs. Call Elaine 509-0426

**TELEMARKETER** Exp. Make appointments for advertising sales reps. Call 338-8254 9-5

**TELEMARKETING** Supervisor with exp. flex. hrs. Call Elaine 509-0426

**TELEMARKETER** Exp. Make appointments for advertising sales reps. Call 338-8254 9-5

**TELEMARKETING** Supervisor with exp. flex. hrs. Call Elaine 509-0426

**TELEMARKETER** Exp. Make appointments for advertising sales reps. Call 338-8254 9-5

**TELEMARKETING** Supervisor with exp. flex. hrs. Call Elaine 509-0426

**TELEMARKETER** Exp. Make appointments for advertising sales reps. Call 338-8254 9-5

**TELEMARKETING** Supervisor with exp. flex. hrs. Call Elaine 509-0426

**TELEMARKETER** Exp. Make appointments for advertising sales reps. Call 338-8254 9-5

**TELEMARKETING** Supervisor with exp. flex. hrs. Call Elaine 509-0426

**TELEMARKETER** Exp. Make appointments for advertising sales reps. Call 338-8254 9-5

**TELEMARKETING** Supervisor with exp. flex. hrs. Call Elaine 509-0426

**TELEMARKETER** Exp. Make appointments for advertising sales reps. Call 338-8254 9-5

**TELEMARKETING** Supervisor with exp. flex. hrs. Call Elaine 509-0426

**TELEMARKETER** Exp. Make appointments for advertising sales reps. Call 338-8254 9-5

**TELEMARKETING** Supervisor with exp. flex. hrs. Call Elaine 509-0426

**TELEMARKETER** Exp. Make appointments for advertising sales reps. Call 338-8254 9-5

**TELEMARKETING** Supervisor with exp. flex. hrs. Call Elaine 509-0426

**TELEMARKETER** Exp. Make appointments for advertising sales reps. Call 338-8254 9-5

**MEDICAL RECEPTIONIST** Must be flex. & reason. Pleasant phone manner nec. for busy group. 429-7626 9-11 AM

**Need a job fast? Want to make much more money?**  
Learn the secrets of the world's fastest job changing system. Free recorded message. (215) 895-6324 anytime.

**P/T Experienced Cashiers** - Deli Dept.; General Clerk. Apply at Kahway's Nutley Foodarama, 253 Washington Ave. Nutley. See George or Kathy.

**PERMANENT FLEXIBLE HRS** for clerk typist, WP exp. req., Glenridge/Montclair area. For details call 888-0070 ask for Susan

**PERSON WANTED** for cleaning bakery shop. Full time. Call 667-7560

**Receptionist** Mature person wanted. Full time making appts, billing, light typing, knowledge of computer helpful but not nec. Please call 661-0006 before 5 PM

**RECEPTIONIST/ MEDICAL**

Full time positions available in private Radiology office. Candidates should be people oriented and have good telephone manner. Great benefit package available. Call Ms. Grey: 746-2525

**SALESPERSON** for fine specialty dress shop, F/T or P/T, exp. pref. but willing to train if qualified. 661-1006

**Secretary/Receptionist** for Dr's office. Typing, ans. phones, scheduling patients. M, W, F, HRS. 3pm to 8pm. Call Janet Mon, Wednes, Fri. 10-1PM 235-1365

**Security Guards/Checkers** P/T-F/T 1st & 2nd shifts. Moonachie, Tebororo area. Good pay & benefits. 272-3344

**SUPER-Bldgng super.** retired couple pref. Free apt. Belleville 450-0335

**TECHNICIAN DARK ROOM**

Private radiology office seeks responsible person to develop X-Rays and file & pull reports & films. Full time, great benefits. Call Mrs. Edmondson. 746-2525

**TELEMARKETER** Exp. Make appointments for advertising sales reps. Call 338-8254 9-5

**TELEMARKETING** Supervisor with exp. flex. hrs. Call Elaine 509-0426

**TELEMARKETER** Exp. Make appointments for advertising sales reps. Call 338-8254 9-5

**TELEMARKETING** Supervisor with exp. flex. hrs. Call Elaine 509-0426

**TELEMARKETER** Exp. Make appointments for advertising sales reps. Call 338-8254 9-5

**TELEMARKETING** Supervisor with exp. flex. hrs. Call Elaine 509-0426

**TELEMARKETER** Exp. Make appointments for advertising sales reps. Call 338-8254 9-5

**TELEMARKETING** Supervisor with exp. flex. hrs. Call Elaine 509-0426

**TELEMARKETER** Exp. Make appointments for advertising sales reps. Call 338-8254 9-5

**TELEMARKETING** Supervisor with exp. flex. hrs. Call Elaine 509-0426

**TELEMARKETER** Exp. Make appointments for advertising sales reps. Call 338-8254 9-5

**TELEMARKETING** Supervisor with exp. flex. hrs. Call Elaine 509-0426

**TELEMARKETER** Exp. Make appointments for advertising sales reps. Call 338-8254 9-5

**TELEMARKETING** Supervisor with exp. flex. hrs. Call Elaine 509-0426

**TELEMARKETER** Exp. Make appointments for advertising sales reps. Call 338-8254 9-5

**TELEMARKETING** Supervisor with exp. flex. hrs. Call Elaine 509-0426

**TELEMARKETER** Exp. Make appointments for advertising sales reps. Call 338-8254 9-5

**TELEMARKETING** Supervisor with exp. flex. hrs. Call Elaine 509-0426

**TELEMARKETER** Exp. Make appointments for advertising sales reps. Call 338-8254 9-5

**TELEMARKETING** Supervisor with exp. flex. hrs. Call Elaine 509-0426

**TELEMARKETING** excellent pay, pros welcome. Call Elaine 509-0426.

**TELEPHONE SALES** Flexible hrs. Immed. hiring. Call today 509-0426 Elaine.

**Tow Truck Drivers** Wanted. Full time. Must have exp. & clean driving record. Belleville/Newark border line. Call Joe 481-2610

**TRAVEL AGENTS**  
Due to a rapidly expanding business, we have vacancies for full time travel agents. Applicants must be exp. Pleasant working cond. Excl bnfts. Sabre exp. preferred but not essential. Call 998-4800

**TYPISTS**  
KEARNY BASED COMPANY NEEDS GOOD TYPISTS. SPEED & ACCURACY A MUST. HOURS 9-5, MONDAY-FRIDAY. GOOD STARTING SALARY, FULL BENEFITS PACKAGE, VACATIONS, PLEASANT ATMOSPHERE. CALL TERRY OR ROSEMARIE 991-3000.

Walter/Waltress Banquets ask for Louis 751-1230

**PART-TIME HELP**

Busy Belleville Ad Agency seeks students or housewives interested in earning extra money for the holidays. Please call Inez or Caren at 759-2900

**PART TIME DRIVERS AND SCHOOL VEHICLE ATTENDANTS**

**MALE/FEMALE**

**CONSIDER THESE BENEFITS:**

\*Work 3-5 Hours per day

\*Excellent opportunity with TOP SALARY

\*Supplement your income driving or supervising school children in our cars, station wagons and vans

A TOP SALARY Ideal Part Time Job For:

\*Homemakers, retirees, college students, shift workers, etc.

We also have vacancies for drivers with A #1 license.

All applicants must be persons of good character with good driving records.

CALL 998-4800

**PART TIME RECEPTIONIST** for Chiropractor's office. M, W, Thurs, 9AM to 1PM. Call 743-8888

**RESPONSIBLE** indiv. needed to assist in running small specialty clothing store in Belleville. P/T day hrs. Mon to Fri. Great oppy for homemakers/students. Call Mr. Golden 9AM-5PM 867-2900

**RETIRED?** Why not work P/T at plaza bootery doing stock work, and general maintenance. Mon thru Fri 9-1. Call 667-8964

**PROFESSIONAL**

**LEGAL ASST.** Bldg. litigation firm seeks legal asst. to handle trial calendar & assoc. duties. Good phone & organizational skills req. Knowledge of memory typewriter pref. Reply to Mrs. K. 429-7091.

**MODELS**  
DO YOU HAVE A COVER GIRL LOOK? National Covers TV. Fashion, Head Shots & Portfolio COVER GIRL STUDIO 261-2042

**BUSINESS OPPORS.**

**1000 SUNBEDS TONING TABLES**  
Sunal - WOLFF Tanning Beds. Slenderquest Passive Exercisers. Call for FREE color catalogue. Save to 50% 1-800-228-0777

Candy Vending. Big \$/Hr operating from home. Your own route of America's leading candy machines. Locations provided. Minimum investment \$3500. 1-800-877-2232 (Ext 492). Some Financing

**FAMILY OPERATED CONVENIENCE STORE/** Located in Long Branch, N.J. Deli, subs, pizza, groceries on ground floor of 5 apt. bldg., all currently rented. Excellent location, corner property, quiet neighborhood. Long established business-all separate electric. Owner will assist with financing to qualified buyer. Call owner for details 201-571-9801 or 201-687-2496

**APPLIANCES**

**WASHER & DRYER.** Kenmore heavy duty. About 2 yrs old. Excel cond. \$350 pr. 667-9584.

**ARTICLES FOR SALE**

50% off COSTUME JEWELRY as seen in boutiques. Sat. Dec. 3, 10 AM to 4 PM. Free coffee. 79 Cathedral Ave., off Kingsland St. in Nutley.

**KENMORE PORTABLE ELEC. SEWING MACHINE.** Like new. Extra parts. Model #1030. \$85.00.

**BROTHERS ELEC. SEWING MACHINE.** Good condition. \$65.00 Call 284-1479.

**PURE WATER DISTILLERS.** - Test the safety of your drinking water. Free test, no obligation. More info call 1 (609) 259-2267 or write P.O. Box 0065, Allentown, NJ. 08501.

Snowplow 7 ft. long w/rebuilt motor. Call Tony at 484-1571. Make offer.

**WANTED**  
USED AIR CONDITIONERS  
**CASH**  
482-3681

**SCHOOLS**

\***TRAIN TO BE A TRAVEL AGENT**  
\*TOUR GUIDE  
\*AIRLINE RESERVATIONIST  
Start locally, full time/part time. Train on live airline computers. Home study and resident training. Financial aid available. Job placement assistance. National Hdqrs. Pompano Beach, Fla.

**A.C.T. TRAVEL SCHOOL**  
1-800-327-7728  
Accredited Member N.H.S.C

**\* TRAIN TO BE A PROFESSIONAL \* SECRETARY \* SEC./RECEPTIONIST \* EXECUTIVE SECRETARY**

Start locally. Full time/part time. Learn word processing and related secretarial skills. Home Study and Resident Training. Nat'l. Hdqrs. Pompano Bch., Fla.

\***FINANCIAL AID AVAILABLE**  
\***JOB PLACEMENT ASSISTANCE**

1-800-327-7728  
THE HART SCHOOL  
A Div. of A.C.T. Corp.  
Accredited Member N.H.S.C

\***ARTICLES WANTED**

Gun Collector Lic. #234  
Wants to buy for cash:  
\*Guns \*Swords \*Daggers  
\*Bayonets \*Especially Military Items  
CALL 783-6145

**I'M BUYING TOOLS**  
\*Old \*New \*Used  
\*Any Type \*Any Quantity  
CALL "GENE"  
696-4908 4-6 PM weekdays.  
After 6:30 PM weekends.

**LIONEL AND OTHER TRAINS**  
CRAZY COLLECTOR PAYS TOP PRICE  
CALL 334-8709 or 635-2058

**USED TV'S & VCR'S BOUGHT & SOLD**  
CALL 673-3845

**COMMERCIAL EQUIPMENT**

**NEW FAX MACHINES.**  
Murata M-1200, \$799.00;  
HARRIS/3M 2000. \$1,195.00; SHARP FO-300 \$1,395.00;--Supply Depot. Business Products Div., Visa, Master Card, American Express. 1-609-654-6767

**USED FILING Cabinets**  
\*Chairs \*Desks  
EDELSTEIN OFFICE FURNITURE WARE.  
946 Market St. Paterson Cor. Lakeview Ave. & Rt 80 523-6153

**RATTAN SET** sofa & chair, brown & beige. Cocktail table & 2 end tables, glass & wood. \$400. 667-8565 eves aft 6:00PM

**Wall Unit (Spanish)** incl. bar, radio/stereo & triple. \$850.759-5165

**MUSICAL INSTRUMENTS**

**STEINWAY PIANO** Uprt, mahog., Art Deco, newly ref. & rebuilt. 227-1195.

**SUGAR LOAF SQUARE.** Opening Summer '89, 22 store retail center in proven Art & Craft Village. From 560sf to 1512sf. Leasing information & brochure 1-914-782-6810.

**PIANO & ORGAN WAREHOUSE SHOWROOM**  
For the largest Piano and Organ Dealer on the East Coast  
NEW, USED FLOOR MODELS, DEMOS  
15 NATIONALLY FAMOUS BRANDS  
Over 300 Catalogued Instruments  
Guaranteed Lowest Prices  
Used Pianos and Organs from \$99  
Kental Purchase Plan Available  
Call, or see Ed Borgia  
744-1200

**Baldwin Hammond Music Center**  
Div. of Altenburg Piano House, Inc.  
507 BLOOMFIELD AVENUE, MONTCLAIR

**NOEL**

**ORECHIO PUBLICATIONS & TV** wishes  
All Our Friends and Patrons  
A Very Merry Christmas!

**PICK-A-PRESENT**

The Nutley Sun, Belleville Times and Bloomfield Life readers are looking forward to Classified's Special Christmas Pages. They want to see what their local merchants have to offer them this Christmas...

So if you want to reach this readership with a \$395 MILLION PURCHASING POWER — call now and reserve your advertising space!

Our circulation is 100% paid. Our newspapers are delivered by the U.S. Mail. They don't land on the lawn. They never arrive wet. Over 125 newsstand outlets.

**Deadlines**

Publication Dates  
Dec. 1, 1988  
Dec. 8, 1988  
Dec. 15, 1988

Space Reservation  
Nov. 25, 1988  
Dec. 2, 1988  
Dec. 9, 1988

**667-3000**  
Classified  
The Nutley Sun — Belleville Times — Bloomfield Life  
Orechio Publications & TV  
800 Bloomfield Avenue  
Nutley, NJ 07110

**Rate**  
\$4.00 per column inch, per insertion

**Holiday Cash!**  
Make your holidays a more joyous time with some EXTRA CASH!  
Earn \$400. - \$500. per month with P/T work.  
The Star-Ledger has immediate openings in your area. Early morning hours as a Customer Service Representative or an Adult Camer.  
Call Now!  
Toll Free  
1-800-242-0850  
or



**FARMS  
& ACREAGE**

Eastern Shore, Va. -space beautiful wooded building lots, within a development on Chincoteague Bay. Amenities include a private golf course, Marina, pool, camp ground, tennis courts & club house. Price to sell now at only \$14,000 to \$18,000 with exel financing call owner directly at

1-804-787-8586.

**HOUSES  
FOR SALE**

Barnegat - Maintenance free immaculate Colonial, excellent schools, easy Parkway access. Priced for quick sale at \$116,900. 1-609-494-3600. Century 21 Parade of Homes, Realtor.

**BELLEVILLE**  
THE CONNOISSEUR CONDO HOME  
"Two" BRS, "two" bths, lg LR, DA, mod kit, in house laundry rm, courtyard view balcony & parking. Mint, move-in-cond. \$133,900. Come taste the feeling!  
Agt: Jim Dasaro.

114 BELMOHR ST.  
A super all brk custom home w/EH, LR, FDR, mod tile EIK & bth, 2 BRS (4 easy), B/I gar, "STEEL" bnd bsmt w/full kit, \$192,500. "C/A", too!  
Agt: Jim Dasaro.

NEED FOUR BRD?  
Then see this a/sid col w/enc fl porch, LR, FDR, EIK, mud rm, mod tile bth and "TWO" cr gar. Off'd at "ONLY" \$157,500. P.S. New energy saver windows, too! Call Today!  
Agt: Jim Dasaro.

3500 SQ FT BLDG  
High visibility, 3 mod off, lounge rm, 1 1/2 bths, gas H/W bsbdr heat, storage, 2 cr B/I gar. Reduced! \$279,500. Also avail to lease.  
Agt: Jim Dasaro.

**TWO PROPS**  
THREE INCOMES  
All on one lot! A two fam (2 BR each) "AND" a 3 BR one fam. Both brk & a/sid, too! Reduced to sell quickly. \$280,000. Owner seeking offers. #31 & #33 Roma St. - See them today!

Agt: Jim Dasaro.  
**REILLY REALTORS**  
759-1682  
"THE DREAM MAKERS"

**BLOOMFIELD**  
10 BROMLEY PL.  
BROOKDALE-New Listing cape cod. W/eye appeal! 4 BR, mod kit, 2 1/2baths, rec rm, 2 cars, gas ht. Mint cond.\$189,900

**NUTLEY**  
84 HIGHFIELD LN.  
Extra lrg LR & DR, frpl, mod kit, 3 lrg BR's, 1 1/2 bths. Vacant. Must sell. \$Low \$200's.

Leo, Diaz & Pica  
Realtor 743-3700

**FREE FREE**  
BROCHURE  
For the LOWEST priced Jersey Shore Waterfront Community. Prices starting in the \$80's. Call this number for information.

1-800-633-1145.  
**ZACHARIAE REALTY,**  
REALTORS

**FREE-FREE-FREE**  
BROCHURE ON  
WATERFRONT AND  
NON-WATERFRONT  
HOMES IN OCEAN  
COUNTY AREA. CALL  
ZACHARIAE REALTY  
TOLL FREE

1-800-633-1142.

**GOVERNMENT HOMES**  
from \$1.00 (U Repair)  
Foreclosures, Reps, Tax  
Delinquent Properties.  
Now selling your area.  
Call 1-315-736-7375 Ext.  
H-NJ-N5 for current list.  
24 Hrs.

**IMMACULATE** - best  
describes this 3brdm,  
1 1/2 bath rancher.  
Garage, screened porch,  
spacious interior and  
more. Submit all offers!  
Asking \$121,900. Call  
Castle Realty

1-800-228-0083 or  
1-609-698-5200.

**Manahawkin** - Priced for  
Quick Sale! 3 bedrooms,  
formal dining, solar water  
heater, garage, in nice  
neighborhood. \$126,900.  
Martha 1-609-597-2323.  
Century 21 Parade of  
Homes, Realtor.

**MANAHAWKIN**  
WATERFRONT  
REMODELED AND  
EXPANDED THREE  
BEDROOM RANCH  
ON LAGOON. NEW  
BULKHEAD. WOOD-  
BURNING FIRE-  
PLACE. FURNISHED.  
\$118,500. CASTLE  
REALTY TOLL FREE  
IN NJ

1-800-582-7631 OR  
1-609-597-5200.

**OBC TV**  
**CHANNEL**

**36**

**GOVERNMENT HOMES**

from \$1 (U repair).  
Delinquent tax property.  
Repossessions. Call  
(1) 805-687-6000.

Ext GH-7100 for current  
repo list.

**Mystic Island** - 3  
bedroom Ranch with  
oversized garage, b/b gas  
heat, 100 x 100 lot on cul-  
de-sac. \$95,000.

**John K. 1-609-296-9200.**  
Century 21 Parade of  
Homes, Realtor.

**NUTLEY**  
CAREFREE COLONIAL  
2 BRS, 2 full baths, LR  
w/fpl, DR, mod kit, den  
full bsmt. Newly renov  
walls, elec, roof, kit,  
driveway, windows & bath.  
Won't last at \$178,900!

**MASTROPOLE**  
REALTORS, BROKERS  
472-6192 778-3500

**NUTLEY**  
4 BR. COL, 1 1/2 baths,  
rec rm, lg attic, lg lot, gar,  
frpl. \$194,500.

**COL, 7 lg rms, 1 1/2 baths,**  
att gar, all appl, C/A.  
**RANCH, 6 rms, 2 baths, 2**  
car gar, rec rm. \$230,000.

**COL, 6 rms, good cond.**  
Near transp & stores.  
\$167,900.

**CONDO, 3 1/2 rms, new**  
kit & bath. \$122,500.

**BELLEVILLE**  
2 FAM. Brick Cape w/gar,  
5 & 3 1/2, sep ent, rec rm,  
frpl. \$224,000.

**2 FAM. 5 & 5, 2 car gar,**  
mod kits & baths.  
\$225,000.

Call us for details on  
these & others!  
**RECORDS REALTY**  
3 High St., Nutley  
667-5500

**OFFERS WANTED**  
GLEN RIDGE  
CHARMING COLONIAL  
With lg entrance hall &  
spacious bright rooms.  
Has 4 bdrms, new mod kit  
& new roof. Set on deep  
lot.

**ORECHIO AGENCY**  
667-7733

**VERONA** Lovely 4 BR  
col. ideally loc. near  
school & transp. Lg. EIK  
w/butler pantry. LR w/  
frpl, formal DR perfectly  
sized for holiday meals.  
\$218,000. Call for all the  
details. Citrano & Assoc.  
239-8877

**APARTMENTS**  
FURNISHED

**NO. ARLINGTON** 1 BR/  
modern garden apt. \$750.  
991-9306

**APARTMENTS**  
UNFURNISHED

**BELLEVILLE-3** 1/2 lg  
ultra mod rms with w/w  
carpeting. H & H/W incld.  
Laundry facilities on  
premises. Pkg space.  
Call 759-8379

**Belleville** 3 BR, lg apt, no  
pets. \$900.  
Call Olga 759-0743

**BELLEVILLE**  
3 1/2 gorgeous rms,  
H/W/H, refrig, stove, A/C.  
Avail now. \$600.

**Garden/2 bdrms, H/W/H,**  
refrig, stove, D/W. Avail  
now. \$640.

★ **MARZULLI** ★  
264 Belleville Ave.  
Bloomfield, N.J.  
Realtors 743-2306

**BELLEVILLE &**  
**VICINITY**

**NO FEE**

3 1/2 rm Gar, h/hw ...\$550  
4 1/2 rm Gar, h/hw ...\$695  
6 rms, kids O.K.  
+util..\$675

★ **CASALE** ★  
Realtor 751-2300

**BELLEVILLE**  
Elt/Studio gard. apt  
H/H/W & parking \$470

3 1/2 mod. rooms gard apt  
H/H/W & parking incl.  
\$567

4 1/2 rooms, 1st fl. H/W  
incl. \$550.

5 lg rooms, 1st fl.  
supply own util. \$700

**BLOOMFIELD**  
3 mod. rooms, 2nd fl.  
off Broughton Ave. all  
util. incl. \$525

4 rooms, 2nd fl. Heat  
incl. \$550

**NUTLEY**  
3 1/2 mod. rooms, gard.  
apt. H/H/W & parking incl.  
\$618.

**NO. ARLINGTON**  
3 mod rooms, 2nd fl  
H/H/W incl. \$500.

**METRO AGENCY**  
Realtor 751-3400.

Belleville- 3 room apt.  
\$500 supply own util.

Belleville- 3 room apt.  
Large rooms. \$575 h&h/w  
incl.

Belleville- 5 rooms, mod  
bath, w/w, children O.K.  
\$750 supply own util.

Forest Hill- 5 rooms  
w/frpl, new bathroom,  
children O.K. \$700 h&h/w  
incl.

For info on these and  
other apts or to list your  
apt with us-call:

**CENTURY 21**  
**HOMES-R-US, INC.**  
751-8800

**BELLEVILLE 3 rm. apt.**  
H/H/W incl. \$575 per mo.  
1 mo. sec. No pets.  
751-4709.

**Belleville lg Condo, kids,**  
cat OK. 2nd flr. \$725. incl.  
H/H/W.

**Weichert Rentals**  
Broker 473-4755

**Bergen Co Ridgefield**  
Ridgefield Gardens  
beautiful 1 & 2 BR apts.  
Tranquil suburban  
enviroment. 5 mins GWB,  
NYC bus at doorstep.

Excel maintenance & Serv.  
Reas. rent. \$695. 201-945-  
6726 for appt.

**BLOOMFIELD** St. Val's  
area. 2 BR, LR, DR, mod  
kit, \$750. per mo. + util.  
Occupancy 12/1, quiet  
residential area in St.  
Val's section.

Call 338-1657/661-3655

**BLOOMFIELD** 3 1/2 rms.  
+ bath, mod. kit.,  
carpeting, laundry hook-  
up, garage space. \$650 +  
util. Avail 1/1. 680-9613.

**BLOOMFIELD- 3 1/2 lg**  
ultra mod rms with w/w  
carpeting, H/H/W incl.  
Laundry facilities on  
premises. Pkg space.  
Adults pref. Call 743-8886

**BLOOMFIELD** 1 BR apt.  
all util. incl. \$665. NY bus  
at door. Susan 429-8444.

**BLOOMFIELD** 2 BR, lge  
LR, mod. kitchen & bath.  
WW carpet. Avail now,  
nice area \$700. 429-1041

**BLOOMFIELD**  
LOW REDUCED FEES  
Studio, Bkdale, \$480 w/ht.  
1 BR, Bkdale, \$580 w/ht.  
2 BR, Bkdale, \$750 w/ht.  
2 BR, vacant, \$600 w/ht.  
Whitestone-21' LR  
w/bal, DR, mod kit/bath,  
14x18' BR. \$725 w/ht.

1 BR CONDO w/garage.  
Vacant. \$695 w/ht.

**GLENWOOD**  
Real Estate Agency  
905 Broad Street  
Bloomfield  
429-7380

**Bloomfield** 5 rms, near  
trans. kids OK. new carp.  
**Weichert Rentals**  
Broker 473-4755

**Bloomfield** 6 rms, 1 1/2  
bath, 1 car gar. \$800. +  
utils. 696-9660

**CLIFTON** 3 rms Gard.  
apt, refrig, pkg., laundry.  
**Weichert Rentals**  
Broker 473-4755

**CLIFTON** Spacious gard.  
condo. refrig. entry  
system.  
**Weichert Rentals**  
Broker 473-4755

**NUTLEY**  
Mint condition 1 & 2 BR's  
New Kitchens/new  
appliances.  
Suburban enviroment w/  
all City conveniences.  
NYC bus at doorstep.  
**SUPERB MAINT &**  
**SERVICE**

**Reasonable Rents**  
\$725.945-6726 for appt.

**NUTLEY**  
Super 1 BR \$525.  
Luxury mod 2 BR \$625.

**BLOOMFIELD**  
2 rm studio \$375.  
Spacious 1 BR enclosed  
porch & fireplace \$650.  
Rent whole house for only  
\$750.

**BELLEVILLE**  
1 BR \$475.  
Mod 2 BR \$650.  
Option to Buy  
We have a great house in  
Brookdale section for rent  
for \$850. w/option to  
\$179,000  
Many others, call Realtor  
**MAZZEO**  
=====

**Real Estate** 661-0525

**NUTLEY**  
2 rms, \$485 h&h/w incl.  
3 rms, \$575 h&h/w incl.  
3 rms, \$609.50 h&h/w incl.  
5 rms, \$700 h&h/w incl.  
4 rms, \$720 + util.

5 rms, \$750 h&h/w incl.  
4 1/2 rms, \$775 h&h/w  
incl. Whole house. \$1250 +  
util.

**BELLEVILLE**  
3 rms, \$400 + util.  
3 rms, \$475 h&h/w incl.  
4 rms, \$525 + util.

5 rms, \$534 h&h/w incl.  
3 1/2 rms, \$550 h&h/w  
incl. 5 rms, \$600 + util.

4 rms, \$600 + util.  
5 rms, \$650 + util.  
3 rms. furn, \$650 all util  
incl.

6 rms, \$750 + util.  
**BLOOMFIELD**  
3 rms, \$400 h&h/w incl.  
2 1/2 rms, \$425 h&h/w  
incl.

3 rms, \$525 h&h/w incl.  
5 rms, \$650 h&h/w incl.  
4 rm Condo, \$750 h&h/w  
incl.

5 rms, \$775 + util.  
**CLIFTON**  
2 1/2 rms furn, \$600 all  
util incl.

4 rms, \$690 all util incl.  
5 rms, \$725 heat incl.  
**NO. NEWARK**  
7 rms, \$600 h&h/w incl.

6 rms, \$650 h&h/w incl.  
PASSAIC  
2 rms, \$350 h&h/w incl.

**KEARNY**  
3 rms, \$550 h&h/w incl.

**COSTANTINE**  
**REALTY**  
REALTOR 667-7070

**FOREST HILL**  
**NEWARK** 4 rms & bath,  
H/H/W, \$550. per mo.  
Avail Dec. 1. 481-3769

**FOREST HILL GAR-**  
**DEN APT COMPLEX** 1  
& 2 BR apts, in a fine sur-  
burban park-like setting,  
convenient to all major  
transportation, major  
highways & walking distance  
of schools, churches,  
banks, shopping areas, &  
lg supermarket. From  
\$495. 743-8866

**Glen Ridge** Studio, mod  
elv. bldg. H/H/W & gas  
incl. A/C, W/W carpet. Sec.  
sys, dec., on site parking,  
buses at curb side. \$590/  
per mo. 429-9002.

**MONTCLAIR** - 5 rms &  
kitchen & full bath. No  
pets. Quiet neighborhood.  
Call Ms. Grey, 8:30-5.  
746-2525.

**NO. ARLINGTON** 3 1/2  
rms, modern garden apt.  
\$630 + util. 991-9306

**NUTLEY**  
4 mod rms, \$720 + util.  
4 rms, \$600 + util.

**BELLEVILLE**  
3 rm grdn, \$460 h/w incl.  
4 rm grdn, \$470 h/w incl.

**BLOOMFIELD**  
5 rms. \$475 h/w incl.  
**MONTELL AGENCY**  
759-6900

**NUTLEY**  
**HOUSE FOR RENT**  
Mod. Cape. 3 bdrms.  
Quiet Street. \$1,000 +  
util.

Garden apt. 3 1/2 lg rms.  
\$700 incl util. Avail  
immed.

Garden apt. 3 1/2 rms,  
\$600 incl heat. Avail  
immed.

Garden apt. 3 1/2 rms.  
\$630 incl h&h/w. Avail  
immed.

**BELLEVILLE**  
Garden apt. 3 rms \$550  
incl heat. Avail immed.

**ORECHIO AGENCY**  
667-7733

**NUTLEY**  
NEW LUXURY 2 bdrm, 2  
bath apts (4). Avail April  
1, 1989. Lg rms, lg  
storage. Call for details &  
get on the "waiting list!"  
Conv. to trans. Eves call  
Bob Peters, 667-2993 or  
REALTOR:

**RECORDS REALTY**  
667-5500

**Nutley** 5 RMS. Parking  
avail. Close to Centre &  
trans. \$675. per mo. incl.  
H/H/W

661-5151 or 338-0569

**NUTLEY** 27 Yr old split.  
in mint cond. features. 4  
BR, 2 1/2 bath, family rm,  
finished bsmt & gar. A  
must see! \$249,900. 172-  
929

779-1900

**Weichert**  
**Realtors**

**NUTLEY** 3 rms, incl. all  
util., AC, H/H/W. Off  
street parking, convenient  
to trans. Walking distance  
to JTT & shopping. 2nd fl  
2 family, \$600 per mo.  
667-0294.

**NUTLEY** 5 rm. H/H/W  
supplied, refrig. & stove,  
no pets. Princ. only. Near  
NY bus. \$750 per mo.

also, 4 rm. \$725 per mo.  
667-8341.

**Nutley** Mod. 3 lg rms.  
newly painted. ref.

**Weichert Rentals**  
Broker 473-4755

**NUTLEY STUDIO**  
APTS. H/H/W Stove,  
Refrig. 667-7586

**NUTLEY**  
**TUDOR** - \$185,000 -  
Yanticaw School, large liv-  
ing rm., dining room,  
modern eat-in-kitchen  
w/dishwasher, den, 3 bed-  
rooms, tile bath, recreation  
room, chestnut trim,  
move-in condition. Lovely  
Walnut St. location.  
Price just reduced.

**GLEN RIDGE**  
Liv rm w/frpl, din rm, new  
custom kit, 3 bdrms, tile  
bath. Reduced \$159,900.

**GLENWOOD**  
Real Estate Agency  
429-7380  
905 Broad St., Bloomfield

**RESIDENTIAL**  
**RENTALS WTD**

**ATTENTION LANDLORDS!!**  
Apartments Wanted  
We Screen All Prospective Tenants  
No Fee To Landlord  
**COSTANTINE REALTY**  
289 Franklin Ave. Nutley, N.J.  
Realtor 12-29-88 667-7070

**APARTMENTS WANTED**  
ATTENTION LANDLORDS!  
We have many qualified tenants that are screened and  
waiting for apartments or homes. You can choose that  
special tenant at no cost to you. For information call  
Tony Grande

**MARZULLI REALTORS**  
264 Belleville Ave., Bloomfield, N.J.  
743-2306

**Nutley, 3 & 4 Rms.** Gard  
apt. near trans., refrig.  
\$550-\$575. Incl. H/H/W.  
**Weichert Rentals**  
Broker 473-4755

**COM.BUS.**  
**RENTALS**

**NUTLEY**  
**STORE FRONT**  
700 sq. ft. A/C, 2 lavs, use  
of clean bsmt, parking in  
rear; remodeled bldg;  
avail Jan 1. Possible  
professional office use!  
Eves call Bob Peters,  
667-2993 or REALTOR:

**RECORDS REALTY**  
667-5500

**Nutley** Store for Rent,  
Franklin Floors, 507  
Franklin Ave.  
Call 667-5151

**GARAGE**  
**WANTED**

Parking space wanted  
Belleville area near Belle  
Maid Del. 450-1635

**HOUSES**  
**UNFURNISHED**

**NUTLEY**  
House, 1 block to NYC  
bus. 3 bdrms, 2 baths, liv  
rm, din rm, den, porch, rec  
rm, garage, garden. Quiet  
st. \$1500/mo. Option to  
buy. Call 201-362-6246.

**OFFICE**  
**RENTALS**

**BELLEVILLE**  
**PROFESSIONAL**  
**OFFICE**  
1500 sq. ft. \$1,000  
all util incl.

**COSTANTINE**  
**REALTY**  
REALTOR 667-7070

**CLIFTON**  
**OFFICE/OFFICES**

2500 sq ft modern office  
located on 2nd floor.  
Space includes 3 large  
offices with open area.  
Central air, alarm system,  
new carpeting, parking.  
Call 857-1700, leave  
message or 857-1073 after  
6 PM.

**RENTALS**  
**TO SHARE**

**MALE** to share new 2 BR  
apt. in Nutley/Belleville  
area. \$400 per mo.  
450-9160.

**RESIDENTIAL**  
**RENTALS WTD.**

**LANDLORDS**  
**HOMEOWNERS**

New Jersey Institute of  
Technology seeks rental  
units or rooms for faculty,  
staff, and students.  
December, January or  
February availability. No  
fee or obligation to you.  
Please contact: Office of  
Residence Life  
(201) 596-3039.

**ROOMS**

**BELLEVILLE** furnish  
sleeping room in privt.  
home. Avail immed.  
Working/woman pref.  
Greylock area. 759-7024

**FURNISHED ROOMS**  
for rent \$85 per wk.  
Gentlemen only. Free  
Parking. Nutley. 667-0571

**NUTLEY**  
**FURNISHED**  
**ROOMS IN**  
**RESTORED**  
**VICTORIAN**  
**HOUSE**  
FROM \$70-\$100  
PER



# HOME BUYER'S

# Guide

## Gas Facts: Fossil Fuels

Natural gas is a fossil fuel composed almost entirely of methane. Other fossil fuels are coal and oil. Natural gas is by far the cleanest burning of the three, according to the American Gas Association.

The first use of natural gas in America occurred in 1816, when gaslights illuminated the streets of Baltimore, Md. Today the natural gas industry serves more than 166 million consumers in all 50 states.

Currently, oil holds the largest share of U.S. energy consumption—about 40 percent of the entire market. Natural gas provides about 25 percent, coal 23 percent, hydropower five percent and nuclear energy six percent.

However, about 40 percent of the oil Americans use is imported, while over 95 percent of the natural gas consumers use is produced domestically.

## "Add-On" A Heat Pump For Home Comfort And Energy Savings

Adding a heat pump to your existing electric, natural gas, oil, or propane furnace puts you in complete control of your home's environment. During the summer months your add-on heat pump will provide efficient and reliable central air conditioning; for those cool fall and chilly winter nights, your heat pump will heat your home with the highest-efficiency heating system available; and on the coldest winter nights, you'll use your regular furnace.

Heat pumps, which have been in use since the 1950s, act as a single source for heating and cooling your home. Instead

of using electricity to create heat, heat pumps save you money by using electricity only to relocate the air's existing heat. Your heating energy return can equal up to two and half times your heating energy investment.

A heat pump operates by absorbing heat from the air, and then transferring or "pumping" this heat where you want it. In the summer, the hot air inside your home is absorbed and pumped outside. In the winter months, even when the outside air temperature drops to freezing, a heat pump can absorb sufficient heat

## Gas Facts: Energy Use

About 36 percent of the U.S. natural gas delivered to consumers is used in the industrial sector—providing energy for everything from mining minerals to processing food, according to the American Gas Association.

Generating electricity accounts for about 18 percent of gas consumption and is a growing market for natural gas be-

cause of new high-efficiency generating equipment. Another 16 percent is used in the commercial market—heating and cooling buildings, hospitals and schools; and cooking in restaurants. The remaining amount—about 30 percent—is used in the residential market, providing energy for heating, cooling, hot water, cooking and clothes drying.



## REAL ESTATE FORUM

By Jim Farese

**Q.:** What is the tax treatment of closing costs if I purchase an investment property?

**A.:** There are several expenses incurred when purchasing an investment property or vacation home. These will include: a. Purchase Commissions; b. Legal Fees; c. Recording Costs; d. Survey; e. Title Insurance; f. Transfer Tax.

You can add these costs to the cost basis of the property, allocating those proportionately between the land and the building for purposes of depreciation. If there are points or origination fees, these costs must be written off over the period of the loan.

**Q.:** What is a Capitalization Rate?

**A.:** The Capitalization Rate or "CAP" rate is expressed as a percent and represents a rate of return expected by an investor. To arrive at the "CAP" rate: Deduct the total annual operating expenses (do not include mortgage payments) from the total annual gross income to arrive at a "net operating income."

Then divide the net operating income by the purchase price to determine the "CAP" rate. This is very desirable in comparing investment opportunities. The higher the rate, the better the return. Example:

<b>Annual Expenses:</b>	<b>Annual Income:</b>
Real Estate Taxes .....\$2,400	\$24,000
Insurance .....1,000	
Maint. & Repairs .....1,500	
Utilities .....2,000	<b>Gross Annual Income:</b>
<b>Total Operat. Expens.</b> \$6,900	\$24,000.
\$24,000 — \$6,900 = Net operating income \$17,100.	
Purchase price of building No. 1 — \$250,000.	
\$17,100 ÷ \$250,000 = "CAP" rate of 7%.	

(Some of the questions may contain legal or accounting matters. Mr. Farese is not an attorney and advises you to consult the proper authority before any decision is made.)

Send your questions to:  
Jim Farese  
Century 21 A CV Real Estate  
1170 Broad Street  
Clifton, N.J. 07013

## 23 Redwood Projects

36 page Redwood Book of Wood/Could II features detailed plans for 23 innovative redwood projects created by professionals in fine woodworking of the Northwest. Included are working draw-

ings, bills of materials, working with wood tips, plus the fascinating story of redwood. \$3.95 from Simpson Timber Company, Redwood Operations, P.O. Drawer V, Arcata, CA 95521.

Complaints of discrimination in housing on the basis of race, color, creed, ancestry, marital status, sex, handicap or perception of a handicap should be made by visiting the New Jersey Division on Civil Rights, 1100 Raymond Boulevard, Room 400, Newark, New Jersey 07102 or calling (201) 648-2700.

## OUR CHOICE NUTLEY OFFERINGS

**165 RUTGERS PLACE**  
12 x 23' Family Room overlooks 220' deep yard. Cathedral living room with fireplace, eat-in-kitchen, powder room, 1st floor, 3 bedrooms, 2 baths, 2nd floor. Recreation basement with powder room.

**220 ALEXANDER AVENUE**  
First time offering. Charming 6 room, 1½ bath Colonial with king size bedroom, modern kitchen with lovely breakfast bay, enclosed porch with sliding doors to rear deck.

## OUR BEST BLOOMFIELD HOMES BOTH IN BROOKDALE UNDER \$200,000

**75 WINDING LANE**  
Stone front Split Ranch offers 1 floor living with 3 bdrms, 1½ baths.

**45 PHILIPS STREET**  
Lovely 6 room Colonial with central air cond. Move-in cond. Close to shopping & all buses.

## EVERYONE KNOWS

**GEORGE T. BOWES**  
YOUR NUTLEY REALTOR SINCE 1933  
681 FRANKLIN AVE. NUTLEY 667-3376



## Attention Realtors!

Every day more and more retail and classified advertisers are getting strong results from ad dollars spent in their local newspapers. The list grows of those putting their dollars in local newspapers and tallying daily gains vs. the large dailies for which they must pay excessively for a wasted circulation.

## NUTLEY SUN, BELLEVILLE TIMES & BLOOMFIELD LIFE SUBSCRIBER FAMILY

A traditionally strong buying group of higher-income, better educated families. A \$365 MILLION MARKET! 100% PAID CIRCULATION. Our Real Estate Section is your key to this market, with editorial copy submitted by our realtors. For a low rate your ad and editorial copy appear in all three newspapers.

## RATES

1 to 3 insertions .....\$15.25 per column inch  
4 or more insertions .....\$12.8" per column inch

## DEADLINES

Space Reservation ..... Friday — 12 Noon  
Editorial Copy ..... Friday — 12 Noon  
Ads to be set ..... Monday, 12 Noon  
Camera-Ready Art ..... Tuesday, 12 Noon  
Press Day ..... Tuesday  
Publication ..... Thursday

667-2100

ORECHIO PUBLICATIONS & TV  
800 Bloomfield Ave., Nutley, N.J. 07110



**American Heart Association**  
WE'RE FIGHTING FOR YOUR LIFE



## REALTORS

*We do our Homework*

A student. A researcher. An explorer. These terms describe today's Realtor.

Today's Realtor studies home buying trends, researches housing information, and explores current financing packages. Why? To give you the most up-to-date information about the real estate market, so you can make educated buying decisions.





## HOME BUYER'S

## Guide

180 Centre St.  
Nutley, N.J. 07110  
667-3440

**GEORGE E. MACMUNN CO.**

**REALTORS**

100 Woodport Road  
Sparta, N.J. 07871  
729-8727



**BELLEVILLE - GOLF COURSE AREA - JUST LISTED - 13x23 LR w/Frpl, formal DR, mod Eat-in kit, glassed rear porch, lg. Master BR w/private study plus an add'l 12x15 2nd BR, deep rear yard. Trans. owner. ASKING \$179,900.**

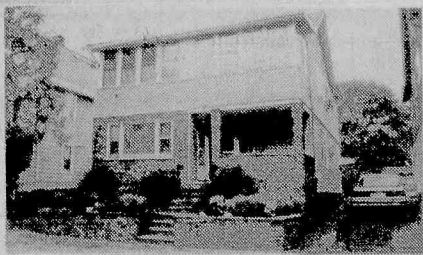

**TWO FAMILY - NICE AREA OF BELLEVILLE - 5 extra lg. rms. on each floor; mod kits & baths, oversized 1 car gar., 2 sep. gas heating systems, beautiful condition. ASKING \$255,000.**

**DO YOU KNOW  
WHAT YOUR  
HOUSE IS  
WORTH  
TODAY?**

We offer a current market  
value analysis...  
Just pick up the phone & call.

Look for this Emblem



REALTOR



**SPARTA - Magnificent 3 yr old home on 3 plus acre country setting w/open & gracious interior design. Sunken LR w/vaulted ceiling & Frpl, DR, huge Klt., 4 BR's, 2 1/2 baths, Fam. Rm., plus much more. ASKING \$299,500.**



**LAKE MOHAWK - SPARTA - ASKING \$154,900. JUST LISTED, charming tudor with 21x21 LR w/feldstone Frpl., formal DR, 3 bedrooms, 1 1/2 baths, garage & lovely views. A GREAT BUY!!**

## In Foam For Furniture, Bedding: High Density Means High Quality

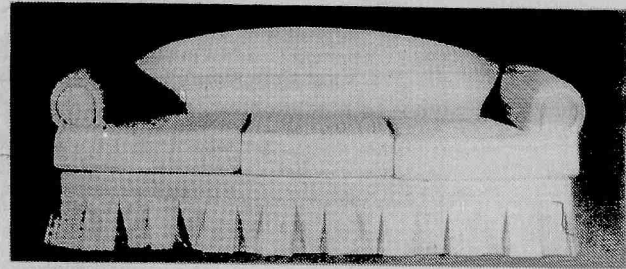

Misshapen cushions illustrate how below-standard density foam can lose its shape, comfort and supportability. Shoppers are advised to insist on foam with at least 1.8-lbs. per cubic ft. density.

Last year, Americans bought \$22.4 billion worth of furniture. This year, according to industry projections, sales may reach \$25 billion.

Most of the furniture and bedding sold in the United States has some polyurethane foam in it—more than 90 percent of all upholstered furniture has foam cushioning; more than one of every 10 mattresses sold is made of foam. Even innerspring mattresses have topping layers of polyurethane foam.

Yet, despite the widespread use of foam in furniture and bedding, there are no standards to guide the consumer to a quality product.

"When used properly, foam in furniture is one of the most flexible and most durable materials found in the home," explained Marian Artinger, ASID, an interior designer and home furnishings consultant with ARCO Chemical Company, producers of chemicals used to make polyurethane foam for bedding and furniture.

Though no quality standards for polyurethane foam exist and none are likely to for some time, Ms. Artinger did offer some hints on what a consumer should look for when buying foam upholstery and bedding.

### High Density Means High Quality

"One of the best and simplest benchmarks of foam quality is density," explained Ms. Artinger, "that is the weight of the foam in a given volume of space."

ARCO Chemical research has determined that polyurethane foams should have a polymer density—pure polyurethane with no compounds added—of at

least 1.8 lbs. per cubic ft. or higher for long-lasting support and comfort. This means that there is 1.8 lbs. of polyurethane in a cube measuring 12-in. by 12-in. by 12-in.

The reason for the 1.8-lb. density is that foam is composed of polyurethane and air. The more foam the less the air and, therefore, the more material to provide support, comfort and durability.

Foams with a density below 1.8 lbs. per cubic ft. don't give as much support to the body and tend to wear out more quickly. Often, such failed foam makes upholstery fabric appear to have stretched. "In reality, the fabric wrinkled because the foam in the cushion no longer fills the cover," the design expert explained.

### What Consumers Should Do

For consumers shopping for a polyurethane foam mattress or foam-upholstered furniture, Ms. Artinger recommends these four simple steps to insure choosing quality products that are durable, comfortable and offer good support:

1. Ask the salesperson about the polymer density of the foam.
2. If the salesperson doesn't know, have him ask his boss. If the boss doesn't know, ask him to ask the manufacturer.
3. Be sure to ask for polymer density. Some manufacturers add compounds, such as silica, to the foam to make it seem more dense.
4. For durability, comfort and support, buy polyurethane foam bedding and upholstered furniture with a minimum polymer density of 1.8 lbs. per cubic ft.

## Hints For Homeowners

Family security is one very good reason a growing number of homeowners are looking over their garage doors very carefully. They know that a well-maintained garage door is an important key to keeping the uninvited outside and keeping families safely on the inside.

Following these tips from Frank S. Fitzgerald, president of the Garage Door Council, may help you during a garage door security check. Says Fitzgerald:

If your garage door is damaged in any

way, don't put off repairs.

An electrically operated door, if properly counterbalanced, will operate smoothly. If counterbalancing isn't done right at installation, it will reduce the life expectancy of your door opener.

Look for qualified repair people. Check the Yellow Pages under "Doors." Look for those dealers who display the emblem of the Far Western Garage Door Association or the Door and Operator Dealers of America.

See Page 7 for Additional Listings

## Century 21 Stanford Agency

**Priced Below The Rest**  
Call to preview this 3 bedroom colonial that features enclosed porch, living room, formal dining room & modern kitchen. Priced for immediate sale!  
Bloomfield \$153,000

**Prime Location**  
Call to find out where in the Nutley Park area we have been lucky enough to list this 3 bedroom colonial. Features enclosed front porch, LR, DR, family room plus 1 1/2 baths. Call!  
Nutley \$169,900

**2 Family**  
Call to preview this 2 family home. Offers 6 and 6 and all are large rooms. Start building up equity. Don't delay. Will not last in today's market.  
Nutley \$239,900

**Investors Only**  
A right purchase like these 2 one family homes, plus a commercial garage that offers approx. 1600 square feet could multiply your investment. Invest today, and watch your money grow!  
Belleville \$309,000

**Start at the Top**  
Century 21 Stanford Agency located at 86 Union Avenue, Nutley, offers information in how to obtain a real estate license, featuring in-house training, and is part of the most successful training program in the industry "Career Track." Call for additional information: 235-9000.

**Affordable**  
Call for an appointment to preview this affordable 2 bedroom condo that features large living room, kitchen, dining area that leads to a sun filled balcony. Priced to sell!  
Belleville \$105,900

**Century 21**  
STANFORD AGENCY

86 Union Ave.  
Nutley, N.J.  
235-9000

EACH OFFICE INDEPENDENTLY OWNED AND OPERATED

Belleville 3 Bedroom Cape, fin. basement, summer kitchen, \$187,500	Bloomfield 5 Bedroom Colonial, new kitchen, new bath, plus two half baths. \$170,000	Nutley 3 Bedroom Colonial L.R., D.R., E.I.K., 1 1/2 baths, 2 car garage. \$189,500
Belleville 3 Bedroom Colonial, family room, L.R., D.R., Mod. Kitchen. \$174,900	Bloomfield 3 Bedroom Colonial, fireplace, mod. kitchen, central air, located on lovely cul de sac. \$189,900	Nutley New 3 Bedroom Colonial, L.R., D.R., E.I.K., central air, \$269,900
Belleville 3 Bedroom Colonial on dead end street, overlooking golf course, vacant and ready to occupy. \$160,000	Belleville 21-yr. old Colonial, 2 full baths, fin. basement, summer kitchen. \$179,900	Nutley 3 Bedroom Colonial w/family room, mod. kitchen, 1 1/2 baths. \$170,900

### ★ CONDO MANIA ★

RESALE — LOW TAXES

Belleville ..... Prices starting at \$92,500  
Bloomfield ..... 1 Bedroom prices starting at \$116,900

Nutley  
Nutley Park Colonial, 4 bedrooms, 2 1/2 baths, den, 2 fireplaces. \$259,500

Belleville  
2 Bedroom ranch, L.R., D.R., E.I.K. great Rutan area. \$192,000

Realtors  
667-0006

## The Home Front

By Nina Kaeser



### Did You Know??

There's no fuel like an old fuel — in this case, old rubber tires, now being used to fuel a power plant in Modesto, California. Waste tires are said to be a cleaner and cheaper fuel than coal.

\*\*\*

When bricks flake, even used bricks, the problem is more often moisture getting in where mortar is missing than through the bricks themselves. Tuck pointing is recommended.

\*\*\*

Nothing makes a small bathroom look bigger than mirrors — and tub-to-ceiling mirrors are easier to keep up than wallpaper. Consider recessed lighting for an all-over glow.

\*\*\*

New: A shower control that tells the temperature with a digital display. It works with pushbuttons instead of knobs.

\*\*\*

Planning to move? The Interstate Commerce Commission has prepared a free pamphlet, "When You Move: Your Rights and Responsibilities." Ask your mover's agent for it.

\*\*\*

Planning to move? If you want to move someplace special, come see the wonderful houses we've got for you at Century 21 Stanford Agency, 86 Union Ave., Nutley. 235-9000.

NUTLEY — 479 Chestnut St. Raised Ranch - 3 Bed., Alum. exterior — Reduced to \$172,600	APARTMENT RENTALS AVAILABLE FOR NUTLEY, BELLEVILLE AND BLOOMFIELD
TWO CO-OPS — One in Rutherford for \$72,800 and one in Belleville for \$59,900.	NUTLEY — 189 Centre St. Everything new in this vinyl sided Colonial. Ultra mod. kit & bath! Reduced to \$169,000.
NUTLEY — 296 Vreeland Avenue. 4 BR Cape with den & garage. \$225,000.	NUTLEY — 36 Shepard Place Great loc. 3 bdrm Colonial. Heated front porch, eat-in-kit, gas heat. HAS WARRANTY! \$179,500
	NUTLEY — 365L River Rd. Greenknoll condo, large 2 Bed, 1 1/2 baths, balcony, pool — Reduced to \$147,000. Vacant, make offer.



**HMS**  
WARRANTY

**ADVERTISE!**

**DE PIRO**



FOR THE HAPPIEST HOLIDAY SEASON...



# ShopRite Does It RIGHT!



**Look For Our New Color Circular**  
If you have not received one in the mail or in your local newspaper, pick one up at your nearby ShopRite while supplies last.

The Grocery Place

FINE, MED. BROAD OR HOMESTYLE

**Penn Dutch Noodles**

1-lb. pkg. **69**

OCEAN SPRAY CRANRASPBERRY OR

**Cranberry Juice Cocktail**

1-gal. btl. **3.99**

ASSORTED VARIETIES

**Bounty Paper Towels**

80-ct. roll **79**

REG. OR AUTO FILTER

**Savarin Coffee**

1-lb. can **1.89**

INSTANT COFFEE

**Maxwell House**

8-oz. jar **2.99**

WHY PAY MORE™

**Mazola Corn Oil**

1-gal. btl. **4.99**

VEGETABLE OR

**Wesson Corn Oil**

1-gal. btl. **3.99**

REG., UNBLEACHED OR SELF-RISING

**Gold Medal Flour**

5-lb. bag **.79**

#90 MANICOTTI, #95 JUMBO SHELLS OR #80 CURLY LASAGNE

**Ronzoni Pasta**

1-lb. box **.89**

WHY PAY MORE™

**Manischewitz Seltzer**

4 1-pt.12 oz.btlis. **.99**

300 CT SHEET ROLLS, ASST. VAR

**Charmin Bath Tissue**

4-roll pack **.99**

ASST. VAR. EX. SUGAR FREE

**Carnation Cocoa**

10-oz. box **.79**

WHY PAY MORE™

**Reg. or Diet Vintage Cola**

2-ltr. btlis. **2.99**

ALL VAR.

**Reg. or Diet Pepsi**

2-ltr. btl. **.99**

ShopRite CREAMY OR SUPER CHUNKY

**Peanut Butter**

1-lb.2 oz.jar **.99**

FARM FLAVOR

**Apple Juice**

1/2-gal. btl. **.89**

HEAVY DUTY

**Surf Liquid Detergent**

1-gal. btl. **5.99**

PLAIN OR FLAVORED

**4C Bread Crumbs**

1-lb.8 oz.can **.99**

NEW ENGLAND

**Doxsee Clam Chowder**

15-oz. can **.69**

TINY LITTLE TEA LEAVES

**Tetley Tea Bags**

100-ct. box **1.79**

The MEATing® Place

U.S.D.A. CHOICE

**Boneless Beef Roast**

BOTTOM ROUND | BONELESS RUMP | SEAMED EYE ROUND

1-lb. **1.49** | 1-lb. **1.69** | 1-lb. **1.99**

ANY SIZE PKG., NOT LESS THAN 85%

**Extra Lean Ground Beef**

1-lb. **1.99**

LEAN & TENDER

**Beef Round Cubes**

1-lb. **2.49**

WHOLE WITH THIGHS

**Perdue Chicken Legs**

1-lb. **.79**

PERDUE CHICKEN

**Drumsticks or Thighs**

1-lb. **.89**

PERDUE TASTY

**Chicken Wings**

1-lb. **.89**

6 DRUMS, 6 THIGHS & 6 WINGS

**Perdue 18 Pc. Fryer Parts**

1-lb. **.79**

PERDUE 3 THIGHS, 3 DRUMSTICKS & 3 SPLIT BREASTS

**Pick Of The Chix**

1-lb. **1.29**

TENDERS, CUTLETS OR

**Tyson Chicken Chunks**

12-oz. pkg. **2.39**

ShopRite (APPROX. 3-LBS.)

**Polska Kielbasa**

1-lb. **1.89**

NO BONES ABOUT IT, CENTER CUT

**Boneless Pork Chops**

1-lb. **3.79**

DELICIOUS

**Boneless Pork Tenderloin**

1-lb. **3.99**

TASTY

**Fresh Pork Spare Ribs**

1-lb. **1.79**

FRESH AMERICAN, OVEN READY

**Whole Leg Of Lamb**

1-lb. **1.99**

KINGS PRIDE OVEN ROASTED

**Corned Beef Brisket**

1-lb. **2.19**

ALL VAR., SWIFT FROZEN, BROWN & SERVE

**Breakfast Sausages**

8-oz. pkg. **.89**

ShopRite FROZEN, 80% LEAN

**All American Beefburgers**

3-lb. pkg. **4.99**

ShopRite WHITE & DARK MEAT, FROZEN

**Turkey Pan Roast**

32-oz. pkg. **2.99**

QUAKER MAID FROZEN

**Sandwich Steaks**

32-oz. pkg. **3.69**

The Appy Place

ShopRite STORE SLICED, 97% FAT FREE

**Domestic Cooked Ham**

1-lb. **2.49**

STORE SLICED

**Domestic Swiss Cheese**

1-lb. **2.99**

STICK OR SLICING

**Carando Pepperoni**

1-lb. **2.99**

STORE SLICED

**ShopRite Liverwurst**

1-lb. **.99**

The Produce Place

MAJOR SOURCE OF VITAMIN 'C' 113 SIZE

**Sunkist Navel Oranges**

for **8.99**

THE NATURAL SNACK

**Calif. Emperor Grapes**

1-lb. **.69**

100 SIZE FLORIDA

**Juice Oranges**

8 for **.99**

WASH. STATE EX. FANCY 96 SIZE GOLD, OR 100 SIZE

**Red Delicious Apples**

1-lb. **.69**

IMPORTED FROM CHILE

**Fresh Bing Cherries**

1-lb. **2.99**

SUN-WORLD

**Seedless Watermelon**

1-lb. **.49**

IMPORTED FROM JAPAN, 40 SIZE

**20th Century Pears**

each **1.29**

120 SIZE, U.S. #1 WESTERN

**Anjou Pears**

1-lb. **.69**

FRESH FROM HAWAII, 9 SIZE

**Tropical Papayas**

each **1.59**

IMPORTED FROM NEW ZEALAND, 39 SIZE

**Fresh Kiwi Fruit**

3 for **1.00**

28 SIZE

**Florida Avocados**

each **.89**

RED OR WHITE, 40 SIZE

**Florida Grapefruit**

for **4.99**

FOR SALADS OR SLICING

**Firm Ripe Tomatoes**

18-oz. pkg. **.99**

A SPECIAL FLAVOR

**Holland Tomatoes**

1-lb. **1.99**

FRESH CHICORY, ESCAROLE OR CALIF.

**Romaine Lettuce**

1-lb. **.69**

HIGH IN IRON

**Fresh Spinach**

10-oz. bag **1.19**

HIGH IN VITAMIN 'A'

**California Carrots**

2 1-lb. bags **.79**

U.S. #1 GENUINE

**Idaho Potatoes**

5-lb. bag **1.49**

GOOD SOURCE OF VITAMINS, CALIF.

**Broccoli Rabe**

1-lb. **.99**

U.S. #1

**Yellow Onions**

3-lb. bag **1.19**

ALL NATURAL

**Fresh Mushrooms**

1-lb. **1.49**

200 SIZE

**California Lemons**

6 for **.99**

The Dairy Place

REG. COUNTRY STYLE OR CALCIUM FROM CONCENTRATE

**Minute Maid Orange Juice**

64-oz. cart. **2.300**

ASSORTED FLAVORS

**Original La Yogurt**

6-oz. conts. **2.99**

ASSORTED VARIETIES

**ShopRite Biscuits**

4 7.5-oz. pkgs. **1.00**

ALL NATURAL

**ShopRite Sour Cream**

1-pt. cont. **.69**

The Frozen Food Place

GRADE 'A' CHOPPED OR LEAF SPINACH, CORN, PEAS, PEAS & CARROTS OR MIXED

**ShopRite Vegetables**

10-oz. pkgs. **3.100**

ASSORTED VARIETIES

**On-Cor Entrees**

2-lb. pkg. **1.99**

ASSORTED VARIETIES

**Patio Burritos**

4 5-oz. pkgs. **1.00**

ASST. FLAVORS SHERBET OR

**Sealtest Ice Cream**

1/2-gal. cart. **1.99**

The Bakery Place

6-PACK

**ShopRite English Muffins**

12-oz. pkg. **.49**

SEEDED, UNSEDED, PUMP, OR SWIRL

**Manischewitz Rye Bread**

16-oz. loaf **.64**

CHOCK FULL O' NUTS VAR. PACK

**Homestyle Donuts**

15-oz. pkg. **.99**

REG., KRINKLE, COUNTRY FRY OR NO SALT

**ShopRite Potato Chips**

11-oz. bag **.99**

Film & Health & Beauty Aids

CB 110-24 OR CB135 24 100 SPEED

**Kodak 3-Pack Color Film**

pack **7.99**

ALL VAR. CONDITIONER OR

**White Rain Shampoo**

16-oz. btl. **1.29**

ALL VAR. REG. 40'S OR PETAL SOFT 52'S

**Tampax Tampons**

box **3.79**

REG. OR SENSITIVE

**Bic Shavers**

pkg. of 10 **.99**

General Merchandise

GREAT CHRISTMAS GIFT!

**1 1/2 PRICE! ON ASSORTED STYLES**

**Lorus Watches**

from **9.97** to **29.77** WHERE AVAILABLE

1 1/2 Price On All Boxed Christmas Cards

GIBSON & PLUSMARK

SYLVANIA, IN DEC. STYLE, ASST. WATTS & BASE STYLES

**Candelabra Bulbs**

each **1.34**

ShopRite 20-LB. FOIL

**Super Roaster Pan**

each **1.49**

The Deli Place

REG., THICK, MAPLE OR NO SALT ADDED

**ShopRite Sliced Bacon**

1-lb. pkg. **1.19**

REG. OR BUN SIZE WIENERS OR

**Oscar Mayer Beef Franks**

1-lb. pkg. **1.79**

COOKED SALAMI OR MEAT OR BEEF

**ShopRite Bologna**

1-lb. pkg. **1.69**

WHY PAY MORE™

**Herrud Hot Dogs**

1-lb. pkg. **.99**

Fresh Fish Market

U.S. GRADE 'A' NEW ENGLAND

**Fresh Fillet Of Scrod Cod**

1-lb. **3.99**

FROZEN OR THAWED, STORE SLICED

**Mako Shark Steak**

1-lb. **3.99**

U.S. GRADE 'A' AQUACULTURED, FRESH FILLET OF

**Southern Catfish**

1-lb. **3.99**

FROZEN & THAWED, 61-70 PER LB.

**Farm Raised White Shrimp**

1-lb. **3.99**

VALUABLE COUPON

2AB0 DR

WITH THIS COUPON

**Philadelphia Cream Cheese**

**.99**

013590 ENTER SAVE.20

ShopRite Coupon

WITH THIS COUPON

**Frito Lay's Doritos**

**1.69**

ASST. VARS. 11-OZ. BAG

Limit one. Good at any ShopRite Sun., Nov. 27 thru Sat., Dec. 3, 1988.

013500 ENTER SAVE.30

ShopRite Coupon

WITH THIS COUPON

**Chicken of The Sea White Tuna**

**.99**

SOLID PACK IN OIL OR WATER 6 1/2-OZ. CAN

Limit one. Good at any ShopRite Sun., Nov. 27 thru Sat., Dec. 3, 1988.

013510 ENTER SAVE.20

ShopRite Coupon

WITH THIS COUPON

**Idaho Potatoes**

**.99**

5-LB. BAG

Limit one. Good at any ShopRite Sun., Nov. 27 thru Sat., Dec. 3, 1988.

013690 ENTER SAVE.50

Prices effective in New Jersey, North of Trenton (ex. Montague, N.J.), including Kingston and E. Windsor, N.J.) & Rockland & Richmond Counties, N.Y. In order to assure a sufficient supply of sale items for all our customers, we must reserve the right to limit purchase to 4 of any sale items, except where otherwise noted. Not responsible for typographical errors. None sold to other retailers or wholesalers. Artwork does not necessarily represent items on sale. It is for display purposes only. Sunday sales subject to local blue laws. Copyright WAKEFERN FOOD CORPORATION, 1988. Effective Sun., Nov. 27 thru Sat., Dec. 3, 1988.